OLIVET COLLEGE
NINETEEN SIXTY-FOUR

ALLEN COUNTY PUBLIC LIBRARY
3 1833 06712 9699

GC
977.402
OL4OAK,
1964

OLIVET COLLEGE

NINETEEN SIXTY-FOUR

"When the ideas of liberal or progressive philosophy are translated into educational practice the school and the college are organized as institutional models of a liberal society. In the progressive school the teacher is not an authority who tells his pupils what to think and what to do. He is the educational equivalent of the liberal father and mother, he is an understanding adult who is helping the student to develop into maturity. He seeks no intellectual or personal domination over the minds and attitudes of his students, he does not force their ideas toward established conclusions but acts in ways calculated to help them form their own judgments. Each student is involved in the life of the school and has a part in forming its policies. He is not exposed to punitive practices, either the threat of dismissal, a bad grade, or academic failure. He is not threatened with the necessity for competition, he is taught to take his part in class with the others, and to add what he can to the general welfare and development of all."

OLIVET COLLEGE
NINETEEN SIXTY-FOUR

Advisor . . . . . wm. whitney

Editor . . . . . ted carland

Literary Editor . . . . . sue loungway

Business Manager . . . . . grant willis

Advertising
and
Sales . . . . . bob chimovitz

Layout
and
Photography . . . . . ted carland

I would like to thank the following people and organizations for their help and co-operation, for without it, this book would not have been possible: Joyce Cornelius, Carol Rode, Jim Spaulding, The Publications Board and The Student Council.

The individual is different from other men: he has a definite purpose in life. He wants to make his existence truly meaningful. He intends to make a worthwhile contribution. . . that is, what he himself considers worthwhile. He doesn't think of his willingness to give as being a sacrifice. . .it is something he wants and has to do to fulfill his existence. He is diametrically opposed to those forces which attempt to destroy him in their frantic quest for personal glory. He dares to have values in a world which seems to have forgotten that such things still exist. He deplores dependency upon other men. . .dependency which would render him a helpless parasite. . .a being reduced to an empty hulk of nothingness. Because he believes in freedom for himself, the individual believes in freedom for all men. He dares to be himself and doesn't fear rejection by other men because he knows he is being true to his ideals by being himself. . . his self-respect is contingent upon his being true to himself.

The individual is a rare phenomenon. . . but there are still those who deserve to be called individuals. . .and there will always be those who aren't trying to be different just for the sake of being different. . .those who are different because they have the courage to be themselves.

dole hall

faculty 1963

Eugene W. Anderson
assistant professor, physical education

b.s., m.s., fort hays kansas state college; study at michigan state university; came to olivet 1960

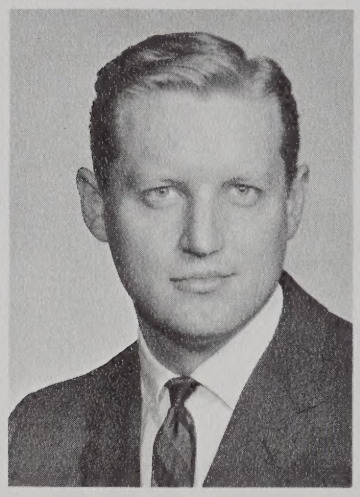

Warren B. Armstrong
assistant professor, history

th.b., baptist bible seminary; m.a. and graduate study at the university of michigan; came to olivet 1957

Linnea Bachlund
assistant professor, mathematics

a.a., north park; b.s., m.s., northwestern university; study at notre dame university; came to olivet 1962

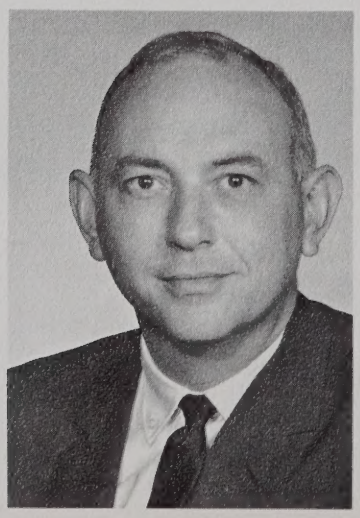

Robert D. Barnes
assistant professor, music

b.mus., m.mus., new england conservatory of music; came to olivet 1957

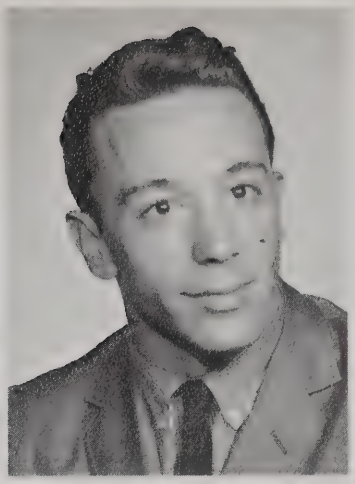

George Baziotopoulos
assistant professor, music

diploma, fifth gymnasium, athens, greece; b.m., m.m., chicago conservatory; came to olivet 1962

Bill L. Beard
assistant professor, drama

a.a., graceland college; b.a., midland college; m.a., state university of iowa; came to olivet 1961

Morris R. Boucher
professor, history

a.b., atlanta christian college, m.a., university of alabama; ph.d., state university of iowa; came to olivet 1952

James W. Bowers
assistant professor, english

b.a., dartmouth college; m.a., university of redlands; study at claremont graduate school; came to olivet 1963

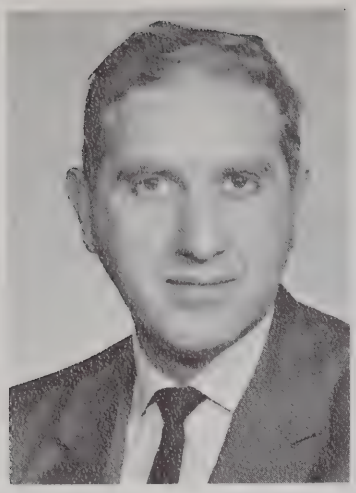

Richard Callner
associate professor, art

b.s., university of wisconsin; cert. f.a., academy julian, paris, france; m.a.f.a. ed., teachers college, columbia university; came to olivet 1960

Cecelia Campana
assistant professor, modern languages

b.s., baldor college, havana, cuba; graduate study university of havana and mt. holyoke college; came to olivet 1961

sarah davis

David Castillejo
visiting lecturer, english

b.a., m.a., king's college, cambridge university; tutor st. johns college; came to olivet 1963

Dae H. Chang
associate professor, sociology

tanguk university, korea; b.a., m.a., ph.d., michigan state university; came to olivet 1962

Jay Dykhouse
assistant professor, ed.

b.s., michigan state university; m.a., ph.d., university of michigan; came to olivet 1958

John Eversole
assistant professor, religion

a.b., otterbein college; b.d., evangelical theological seminary; s.t.m., oberlin college graduate school of theology; th.d., iliff school of theology; came to olivet 1963

Richard C. Fleming
assistant professor, biology

b.a., kalamazoo college; m.a., university of kansas; study at the university of oklahoma, university of southern illinois, tulane university; came to olivet 1961

Donald H. Foster
assistant professor, music

b.mus., wayne state university; m.mus., university of michigan; fulbright scholar to paris 1962-1963; came to olivet 1960

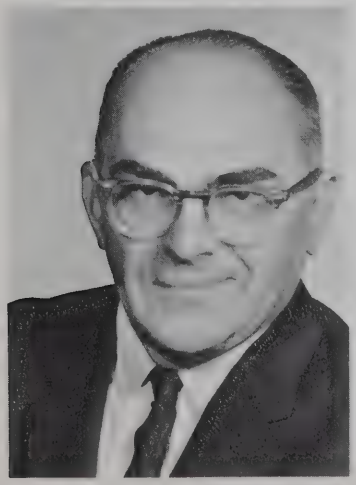

Joseph R. Gambardella
associate professor, economics

b.w., tri-state college; m.a., notre dame university; study at university of toledo; came to olivet 1957

Jane Goudreault
instructor, spanish

b.a., university of michigan; came to olivet 1963

Fritz Grob
professor, political science, german

j.u.d., university of berne; s.j.d., harvard university; came to olivet 1948

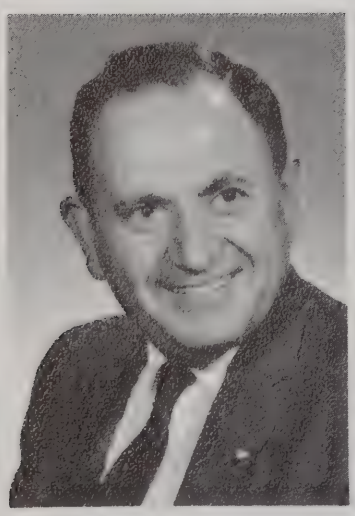

Fred M. Gruen
associate professor, chemistry

b.s., city college, new york; m.s., illinois institute of technology; study at michigan state university; came to olivet 1951

Louise Field Hanson
assistant professor, mathematics

b.s., university of wisconsin; study at michigan state university; came to olivet 1946

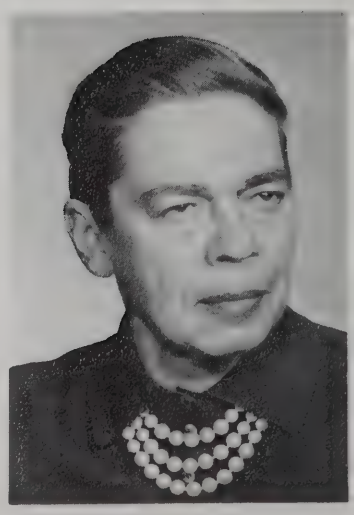

William J. Jones
associate professor, music

a.b., taylor university; b.s., m.a., wayne university; ph.d., northwestern university; came to olivet 1963

Jean Livingstone
instructor, physical education

b.s., michigan state university; study at university of michigan; came to olivet 1957

Thomas McComas
assistant professor, philosophy

b.a., university of pennsylvania; m.a., university of michigan; study at university of michigan; came to olivet 1962

Leo T. Hendrick
professor, english

a.b., holy cross college; m.a., stanford university; ph.d., university of michigan; came to olivet 1956

Mary Alice Reilly
associate professor, english

b.a., m.a., ph.d., university of pittsburg; post doctoral study, columbia university, oxford university, harvard university; came to olivet 1962

Harold J. Peters
assistant professor, physics

b.s., m.s., and graduate study at case institute of technology; came to olivet 1962

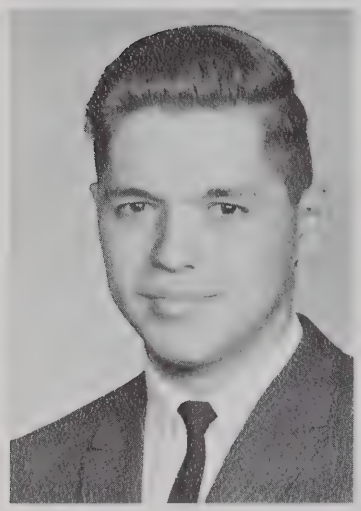

M. J. Pierce
associate professor, economics

b.s., m.s., university of illinois; study at columbia university; came to olivet 1962

Jean T. Porter
assistant professor, education

b.a., antioch college; m.a., michigan state university; study at michigan state university; came to olivet 1962

Robert N. Rue
assistant professor, speech

b.a., michigan state college; m.a., eastern michigan university; study at michigan state university; came to olivet 1963

Arthur R. Stevens
associate professor, history

a.b., tufts college; m.a., fletcher school of law and diplomacy; study at universidad mayor de san marcos, lima, peru, and michigan state university; came to olivet 1956

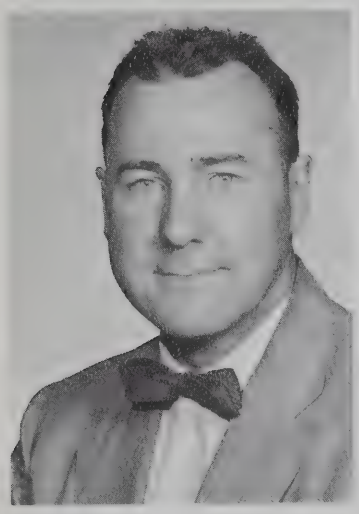

Edward P. Speare
professor, biology

a.b., northland college; m.a., university of michigan; ph.d., michigan state university; came to olivet 1950

William K. Whitney
associate professor, art

b.f.a., m.f.a., cranbrook academy of art; came to olivet 1959

Marlot W. Williams
assistant professor, psychology

b.a., m.a., ball state teachers college; study at michigan state university; came to olivet 1960

President	gorton riethmiller
Administrative Assistant to the President	alfred gilmour
Dean of the College	lloyd hayn
Dean of Students	theodore brooks
Librarian	george hanson
Registrar	helen m. mitchell
Director of Athletics	stuart parsell
Comptroller	m. j. pierce
Director of Community Relations	robert rue
Alumni Secretary	leo tyson
Coordinator of Church Relations	donald winger

Community Education Office	joyce bemis
Business Office	mary l. boehmer
President's Office	margaret case
Business Office	sandra diamond
Admission's Office	elaine hay
Office of Administrative Assistant	wilma hutchins
Business Office	reta hydon
Admission's Office	christine koops
Business Office	janet michael
Dean's Office	rosemary pratley
Alumni Office	doris wickham
Registrar's Office	jeanne wilburg

Bookstore	phyllis bartlett
College Chaplain	morris r. boucher
College Physician	leroy deland
Director of Collegiate Center	alfred knickerbocker
Bursar	james koops
College Nurse	cecelia parsell
Assistant Librarian	marshall rector
Admissions Counselor	lyle see
Instructor in Extension Courses	alma wert
Associate Director of Admissions	owen whitkopf

Dole Hall	mrs. ruth collins
Blair Hall	mr. everett coppock
Dole Hall	mrs. marian greene
Kappa Sigma Alpha House	mrs. betty longman
Soronian	mrs. elizabeth miller
Sigma Beta House	mrs. alma schroeder

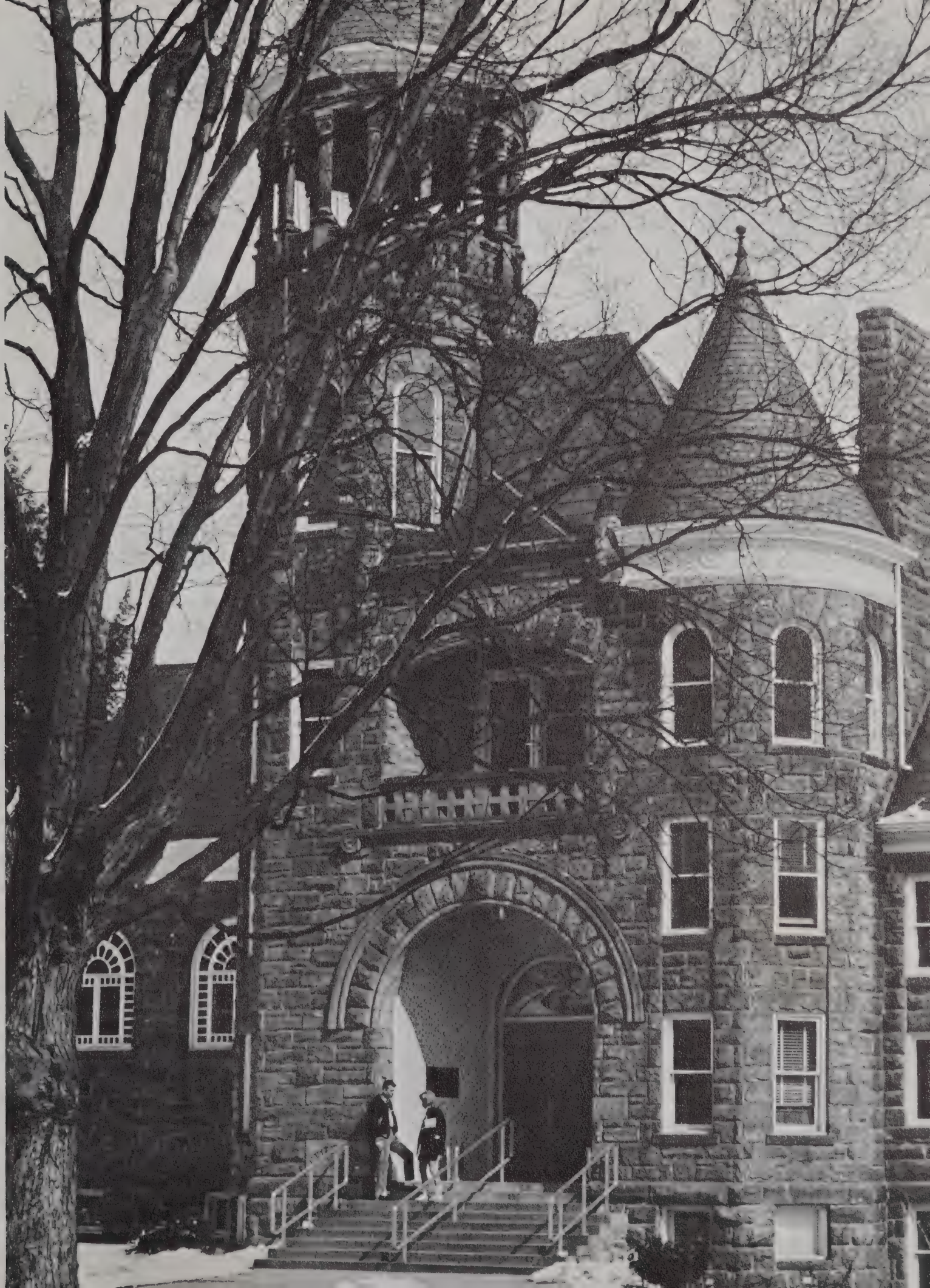

CONSTANCE BEEBE
Olivet
major: sociology
career: agency work

AVIS BRACY
Charlotte
major: art
honors: dean's list

CHARLES BROWN
Pontiac
major: history, economics
career: teaching

HAROLD BEEBE
Olivet
major: history, spanish
career: teaching

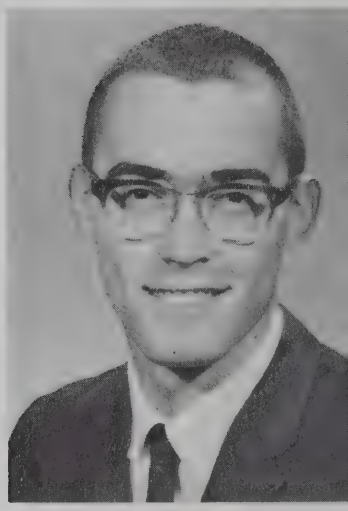

GORDON CONKLE
Seattle, Wash.

GLORIA BELL
Lansing

THOMAS COULTER
Cheshire, Conn.
major: economics

THOMAS COWAN
Muskegon
major: history
career: food catering

CAROLYN DREW
Detroit
major: sociology

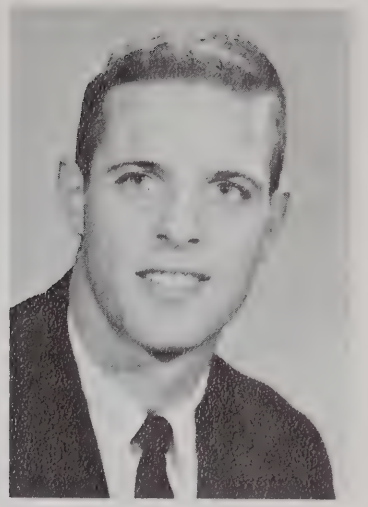

DOUGLAS EVELETH
Phoenix, Arizona

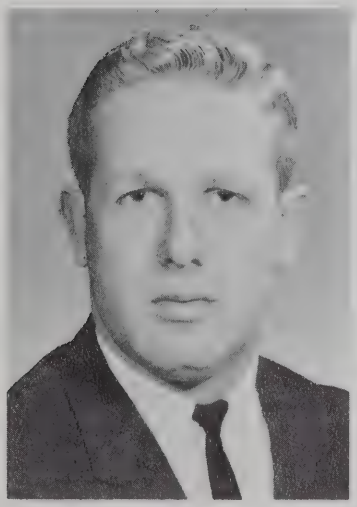

LAWRENCE CROWLEY
Birmingham
major: history
career: industrial
recreation

LAWRENCE GASKINS
Birmingham
major: economics
career: cost
accounting

MARIAN CUTLER
Birmingham
major: sociology

DAVID HARPUR
Lincoln Park

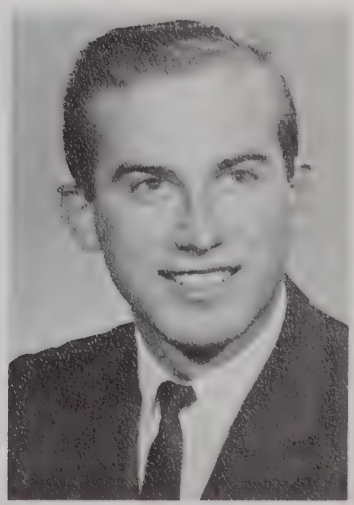

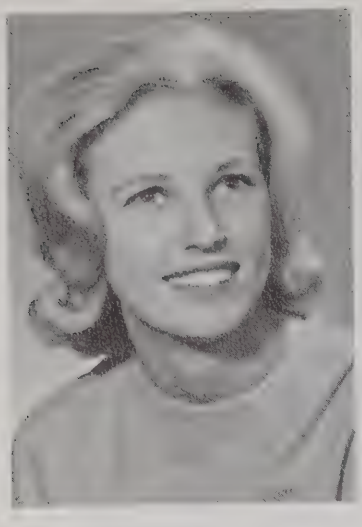

SUSAN HALLBERG
Excelsior, Minn.
major: art
honors: dean's list
career: teaching

RICHARD HUGHES
Otisville
major: political science
career: politics

BARBARA KALUZ
Flat Rock

DIANE HENDERSON
Detroit

WANDA HUTCHINSON
Six Lakes

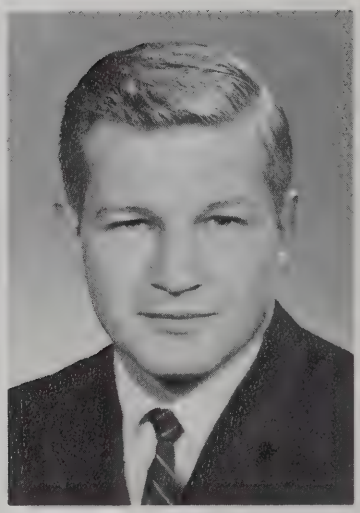

THOMAS KENNEY
Detroit
major: economics

DALE HILL
Olivet
major: history
career: teaching

RICHARD KLECKA
Muskegon
major: math
career: teaching

JACQUELYN KNICKERBOCKER
Olivet
major: math
career: industry

CARL LUTHER
Elyria, Ohio
major: art
career: teaching

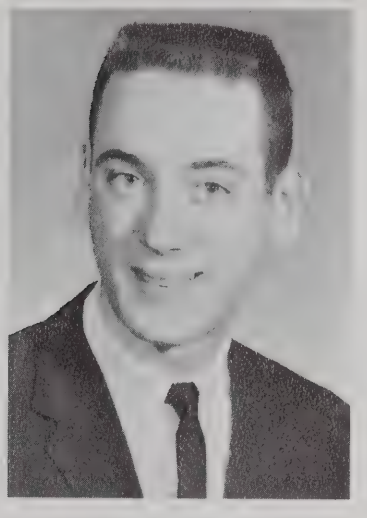

KAREN MCNAMARA
Rochester

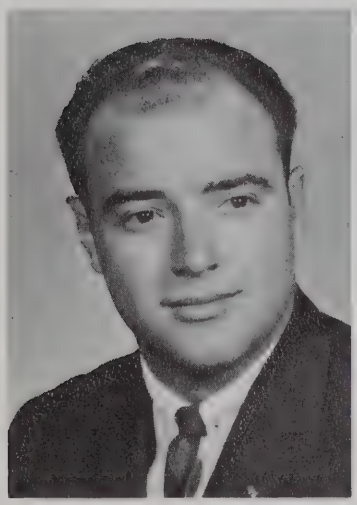

WILLIAM KNIGHT
Marine City

CARYL McCLURE
Detroit
major: sociology
honors: dean's list
career: teaching

FREDERIC MATHESON
Wilmington, Del.
major: art
career: industry

JAMES P. KOOPS, JR.
Olivet
major: political science
career: teaching or law

GORDON MATHESON
Worcester, Mass.
major: psychology

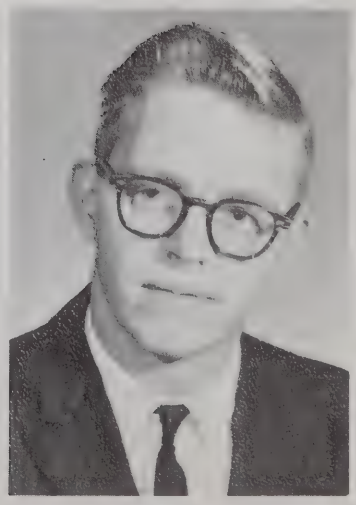

SANDRA MATHESON
Wilmington, Del.
major: sociology
career: elementary teaching

MILLA NEWMAN
Klatskanie, Oregon

DONALD ODERKIRK
Victor, New York
major: biology

LAWRENCE MELENDY
Mason
career: teaching

DALE PERRY
Berkley
major: economics
career: teaching

SUSAN MILLER
Mt. Clemens

LISA SUE POMPIAN
Detroit
major: music
career: teaching and singing

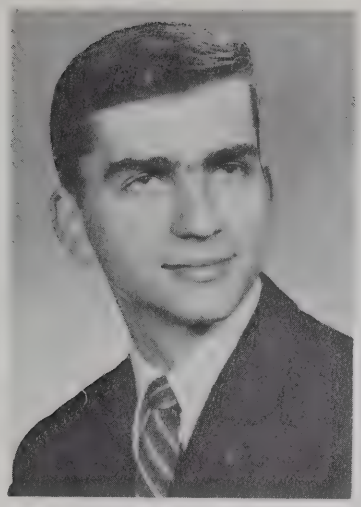

STEPAN PYENTA
Detroit
major: history
career: teaching

JULIAN P. ROGERS
Detroit
major: psychology

CATHERINE RIEMAN
Grosse Pointe

JACK E. RADAR JR.
Charlevoix

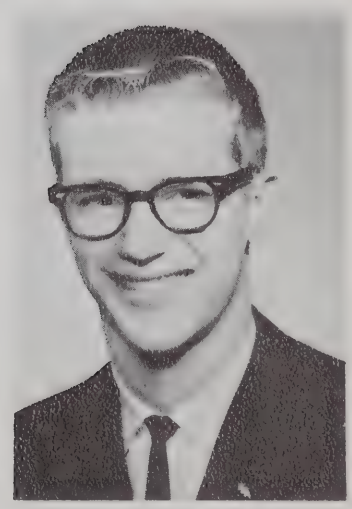

WILLIAM SAYBOLT
Willow Grove, Penn.
major: economics
honors: pres.
career: marketing and management

KAYE REED
St. Johns
major: math
career: secondary teaching

LINDA DIANE SCHUMAN
Grosse Pointe
major: sociology
career: teaching

SUSAN SCHWENK
South Hampton, L.I., N.Y.
major: art, literature
career: teaching

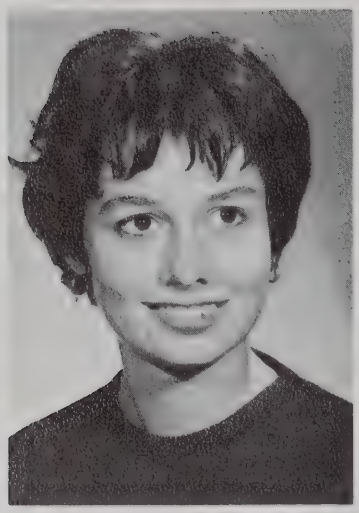

KAREN SOUTH
Syracuse, New York
major: biology
career: medicine

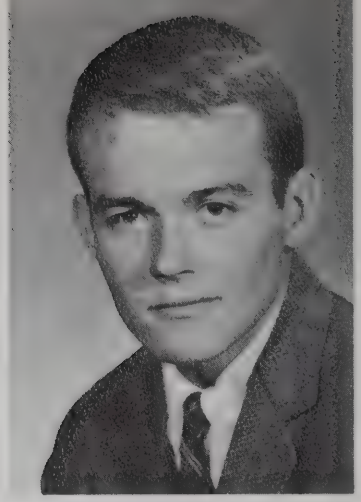

HAMILTON SOUTH
Westerho, New York
major: history
career: advertising

JOHNSON SITOLE
Mt. Silinda, Southern
Rhodesia
major: history
career: teaching

LAWRENCE SPENCER
Oxford
major: economics
career: teaching

ELAINE SLATER
Jackson
major: sociology
career: teaching

WESLEY STEEBY
Springport

ROGER THURSTON
Washington, D. C.

DAVID VOORHEES
Dowagiac
major: psychology

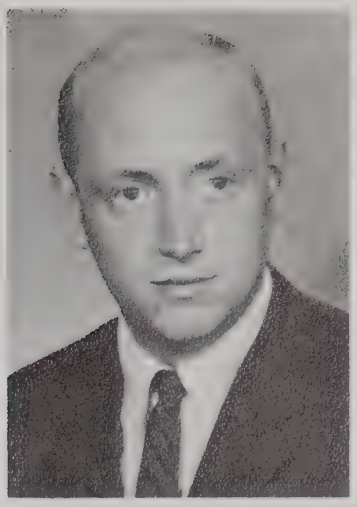

LAWRENCE VANDERMARK
Grosse Pointe

DIANNE TODD
Cleveland, Ohio

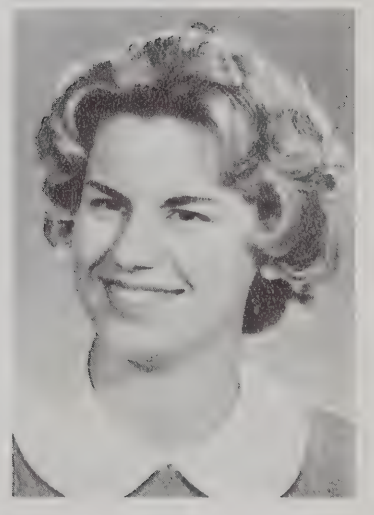

BETSY VANWEY
Bloomfield Hills
major: sociology
career: teaching

ELEANOR TYSON
Brooklyn

STEPHANIE WAGNER
Chelsea
major: sociology
career: teaching

CAROL WEHR
Charlotte

GRANT WILLIS
Milwaukee, Wis.
major: history
career: teaching

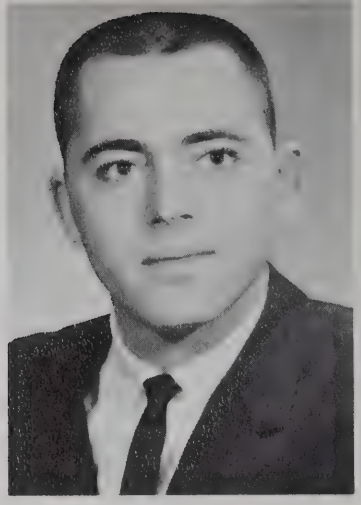

DAVID YOUNG
Battle Creek
major: history
and education

ROBERT WETHERELL
Bellville
major: sociology
career: teaching

NANCY YEN
Singapore, Malaysia
major: math

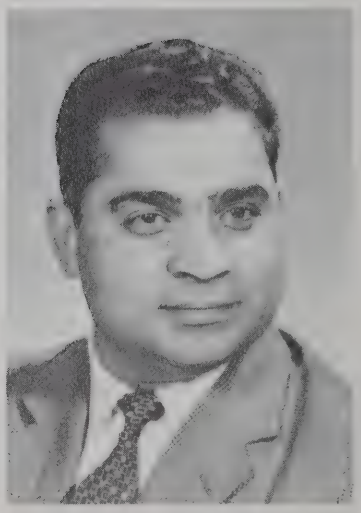

MOHAMMAD ZAMAN
N.Y., N.Y.
major: zoology
career: science or
medicine

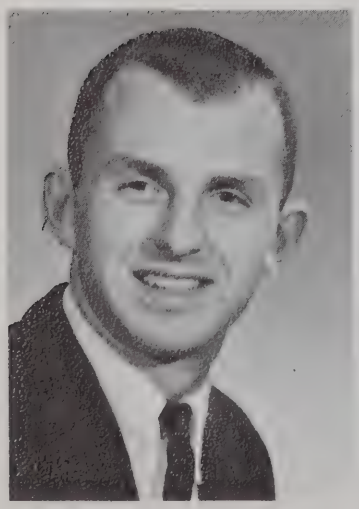

DAWSON WHITKOPF
Olivet
major: history
career: working for
the Prophet Company

MORTON ZYLSTRA
Grand Rapids

nancy aitken
janet almstadt
jeannine anders

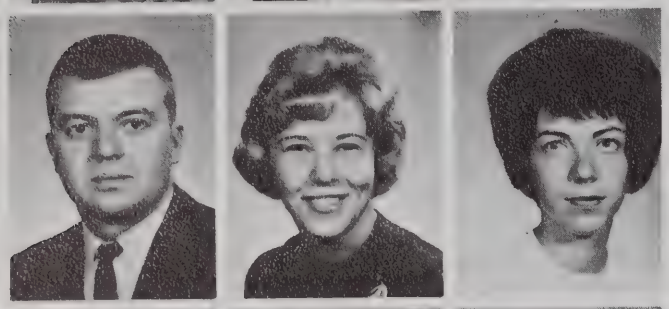

thomas appel
bonnie asmus
patricia atkinson

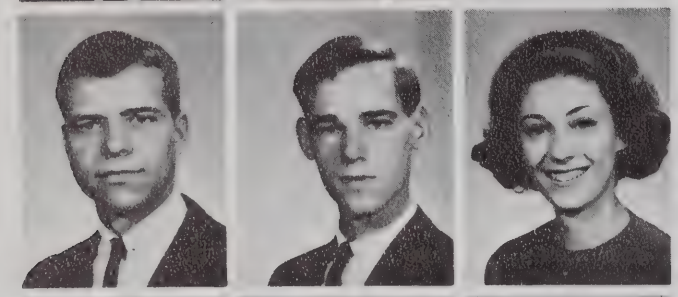

william aue
john batten
barbara beck

george benge
joyce bergman
charles bowers

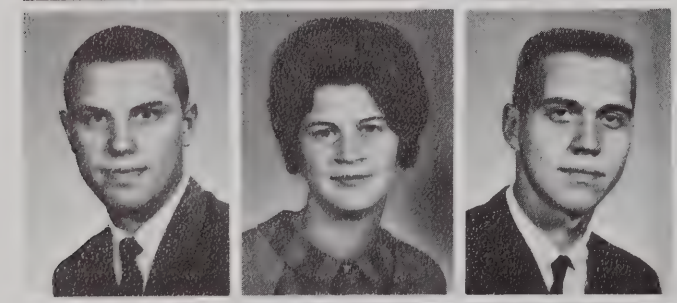

william brown
barbara burgess
george burtzlaff

ronald bussey
isabel butterfield
nancy campbell

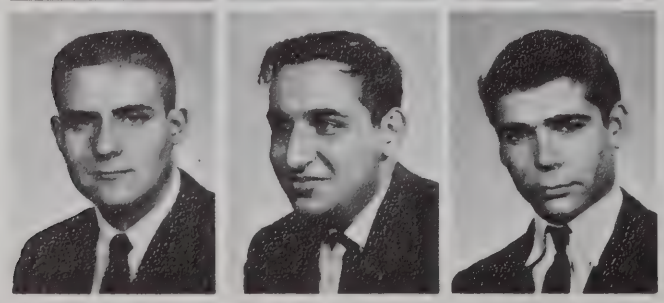

edward carleton
stephen cassell
robert cerza

A student is curious. He is driven to perpetually seek knowledge and truth. He relentlessly does more than is required or expected. . .and derives a personal satisfaction from learning for the joy of learning. He is not interested in competing with his fellow students for grades, for praise from his teacher, or for knowledge. He is interested in developing his own mind as completely as possible. He thinks independently. He wants to come to his own conclusions about things. He is revolted by the idea of having any one tell him how or what to think. He is eager to know all kinds of people. . .realizing the greatest knowledge and truth can be acquired from an association with people of different minds, personalities, and ways of life. He is open-minded. He tries to look at everything objectively. . .and when he finds he has condescended to petty bias, he has the intellectual honesty to admit his shortcoming. The student is always questioning. He is never satisfied with pat answers. He knows the more perplexing questions are not to be answered so easily. . . . He is dedicated to being a student. . .that is, someone always in the process of learning. . .until he ceases to live.

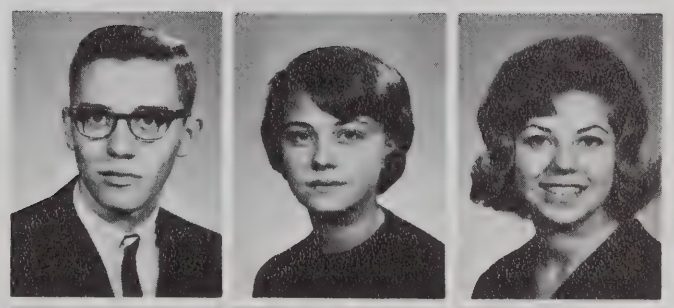

robert chapman
alexandra charles
karen ciesielski

michael cikarich
kendra clarke
michael cohoon

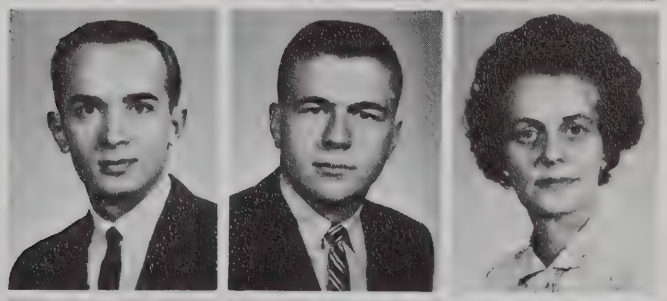

clifford cole
neil cooper
elaine coppock

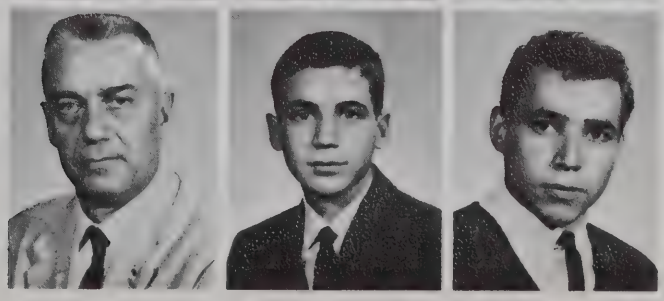

everett coppock
william corey
rolando coto

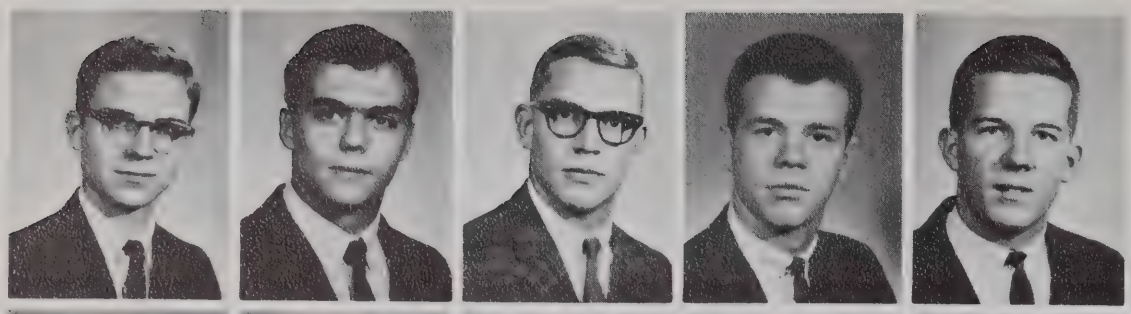

george cos
richard crawford
david crockett
michael cronmiller
richard crowe

brenton curtis
marilyn curtis
mark davison
ernest deason
nancy dexter

charles dorner
helen driesner
diane duffy
jerry dullack
jan durham

jean hornkohl

wanda hutchinson

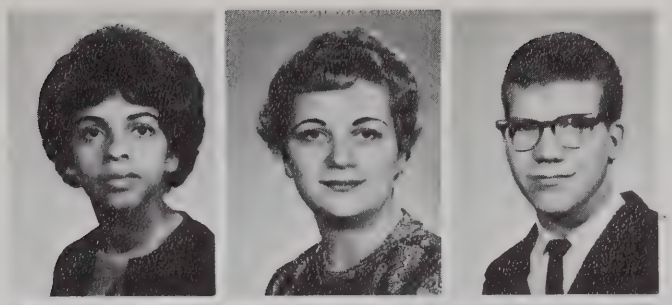

suzanne durham
karlyn eberhardt
phillip edwards

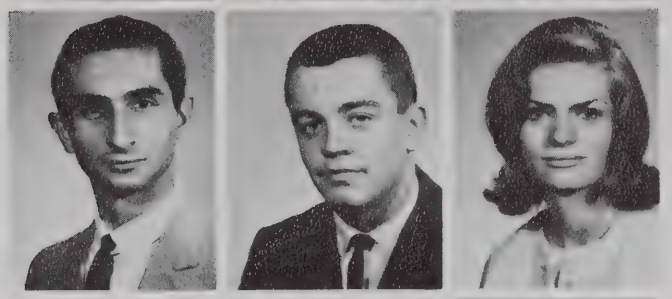

kambise eftekhar
michael eibergen
virginia eldridge

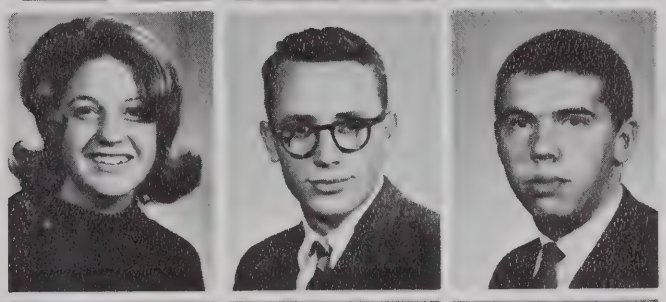

holly elmer
stephen emmons
james ferguson

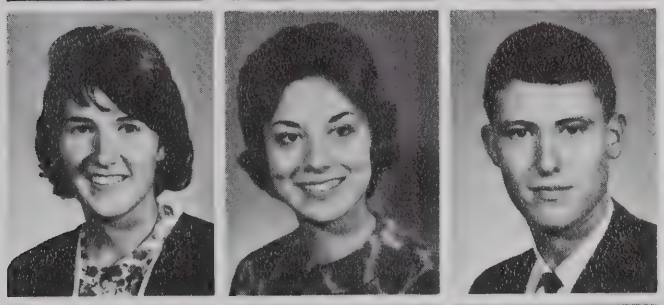

norma foltz
cynthia ford
thomas ford

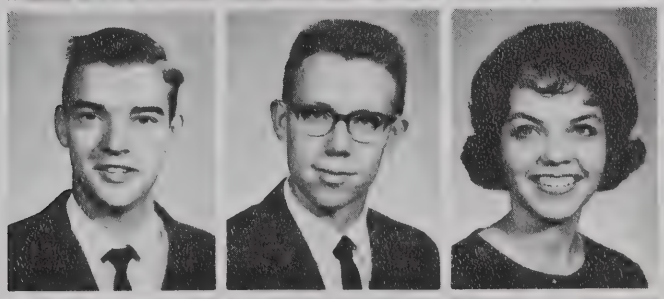

david foster
john francisco
sally fryar

nicholas fuller
carol furgerson
karen gathen

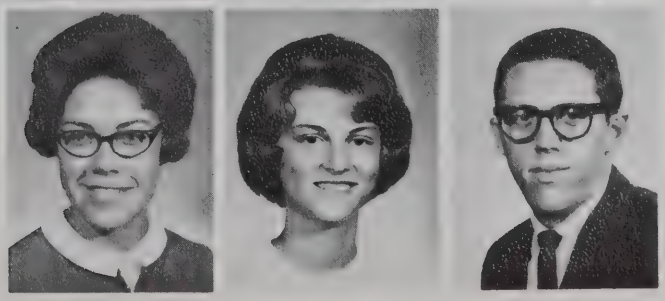

julia gazlay
bonnie gee
william giles

tom ford bonnie gee

mary gillespie
betty godfrey
thomas goodall
thomas gorman
david gosselin

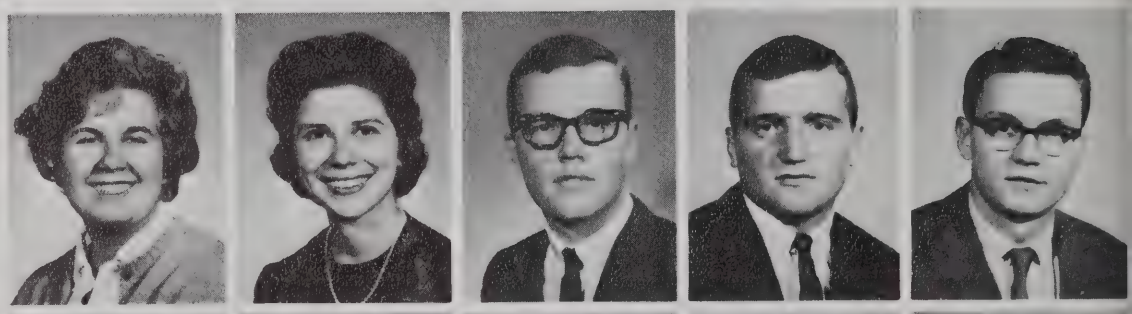

martha graham
john graves
charlotte green
martin greenberg
stanley guzy

linda haight
marilyn halbert
pamela havens
nadine haverstick
nancy holmes

margaret hoobler
robert hood
kay hosek
reid hudgins
richard o. hughes

martha hyde
scott iredell
robert jackson
nola jacobson
hugh jencks

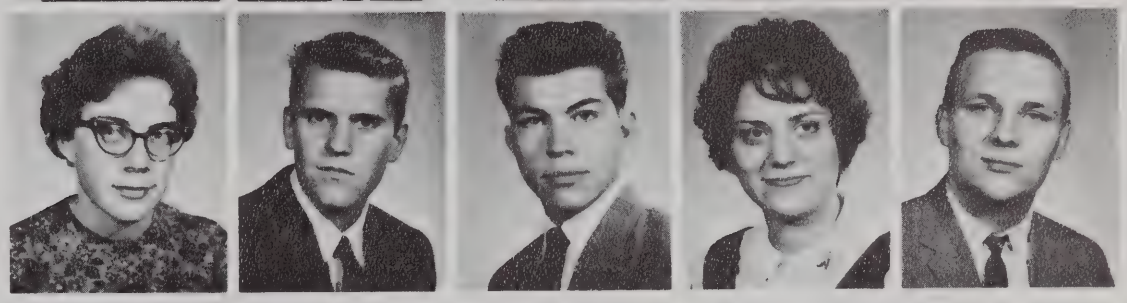

elaine pearson kathy kirk bill maclachlan

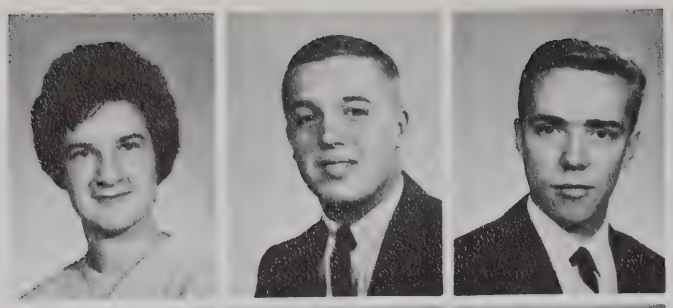

nancy jensen
erwyn kahler
donald keller

byung koo kim
james king
kathy kirk

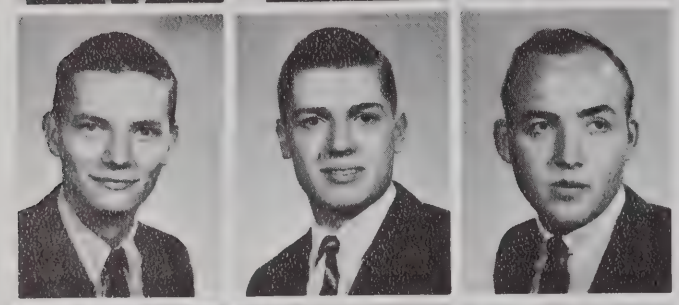

joseph kirwan
allen kratzer
jere krieg

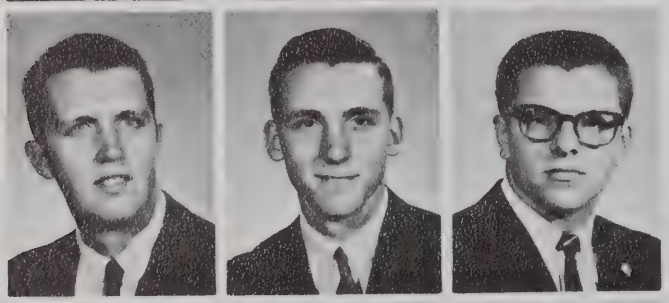

conrad kruzman
dexter kuklaw
robert lewallen

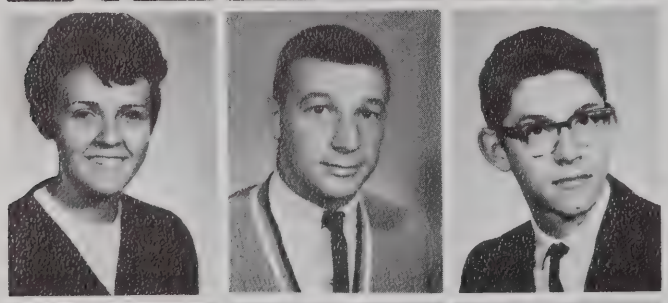

jacqueline little
dominic livedoti
john locklin

susanne lofquist
dennis longfield
lynn lowman

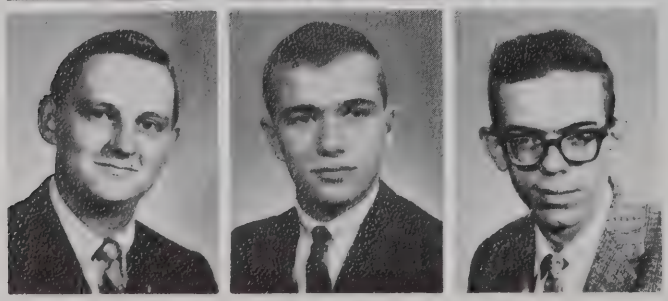

paul lunstedt
michael mccarty
thomas mccleary

becky wright

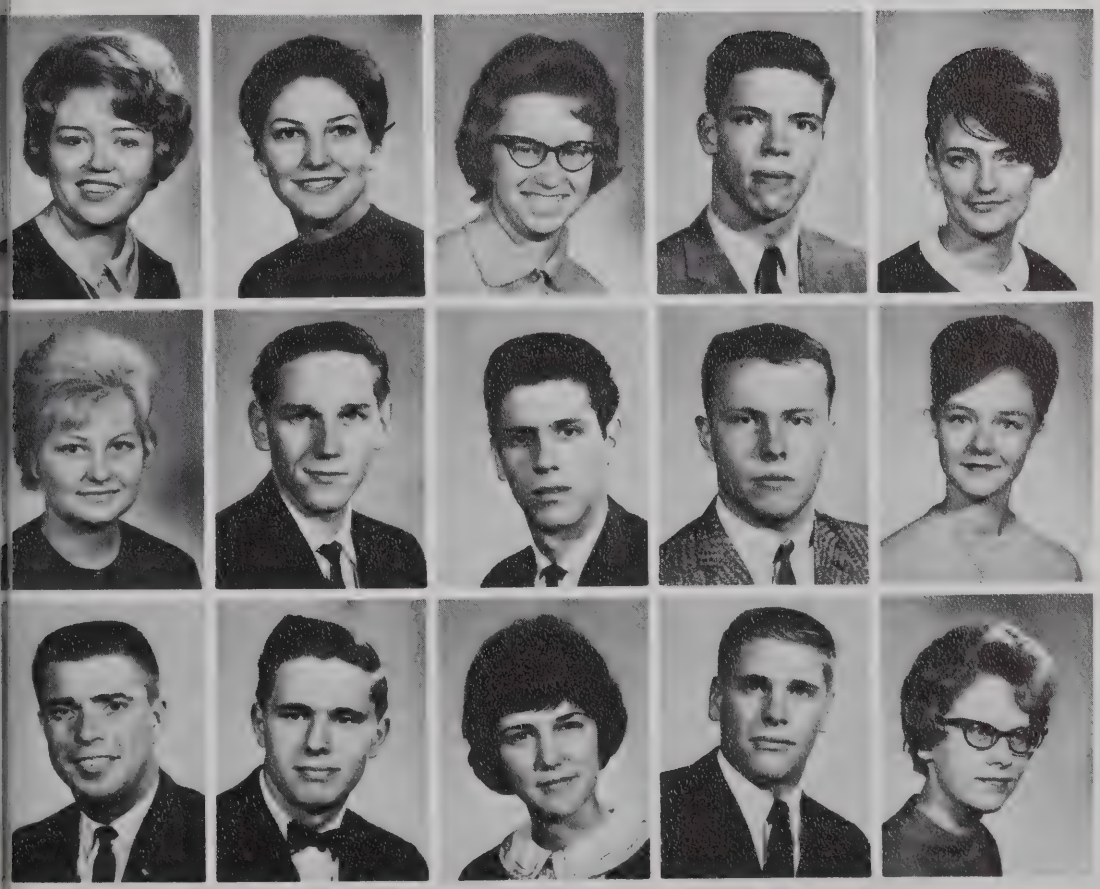

sandra mcintyre
linda mclaughlin
nancy mcnair
william maclachlan
anne mackenzie

ingrid magnuson
eugene malesko
carlos marin
edward markowski
margaret martin

tom martin
charles marx
mary mason
daniel matevia
nancy maxfield

robert maxwell
ilga mednis
william middleton
wolfgang meider

johnna minor
john miyagawa
richard monk
sharon mooney

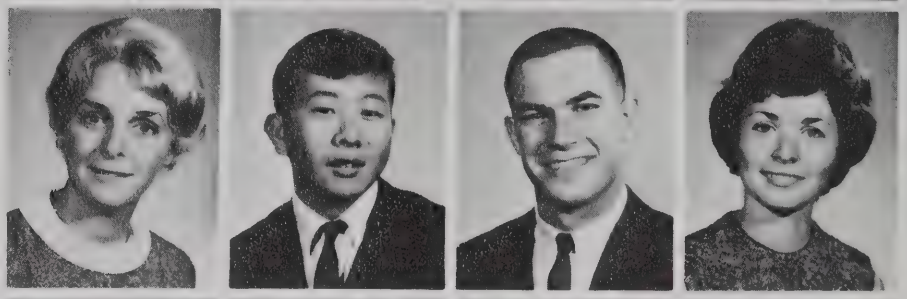

preston moose
richard morse
wayne murry
peter nield

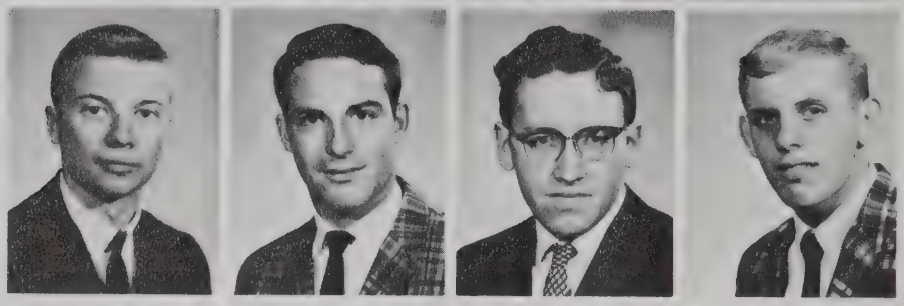

john cobb tom appel mohammad zaman

earl nicholie
james nord
nancy nord

michael obryon
richard oltz
janet orr

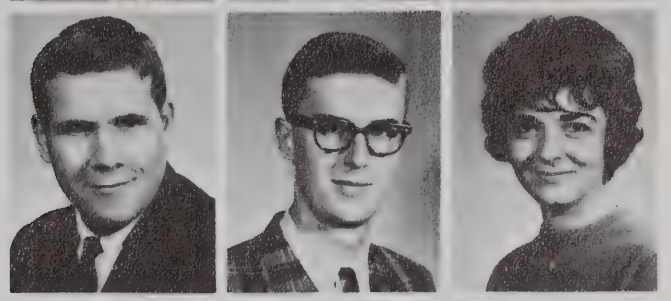

john osborne
michael o'shaughnessey
don pagett

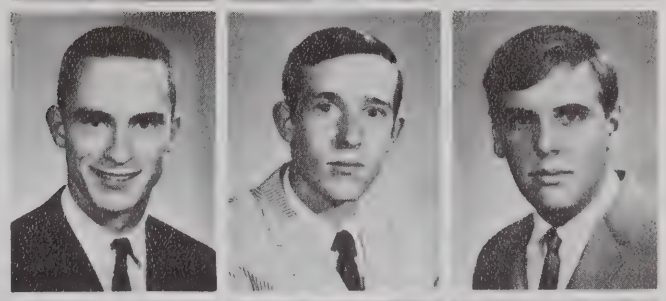

chen yu pain
gordon parkhurst
barbara parsons

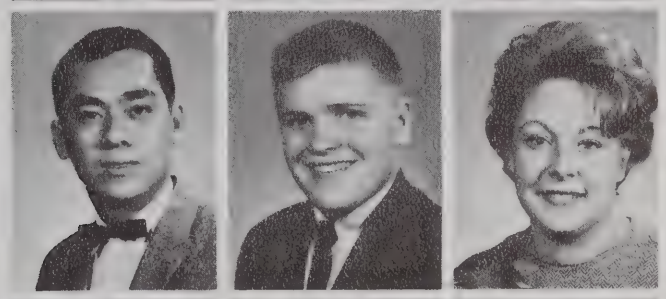

edward peters
stephen peterson
joan peterson

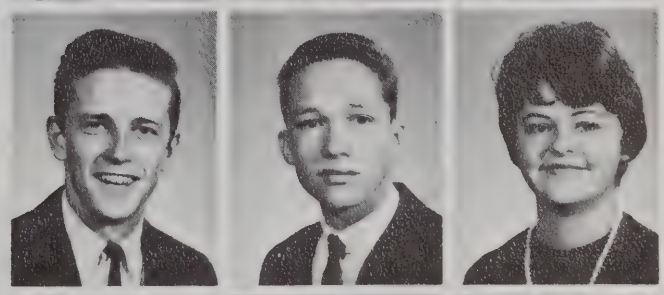

james pobursky
clifford poremba
mary martha potts

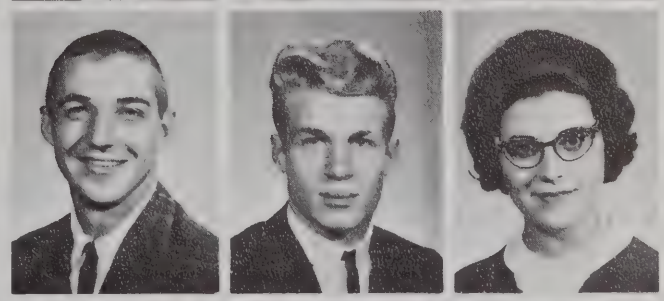

lawrence prested
george pyne
michael rabbers

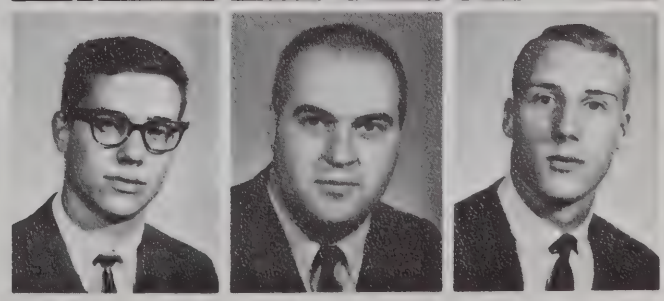

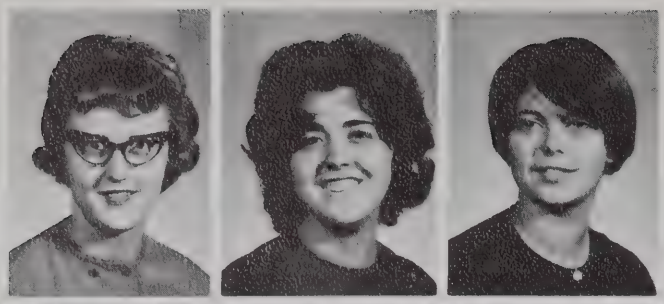

nisette radee
janet randell
gwynnellyn rathbun

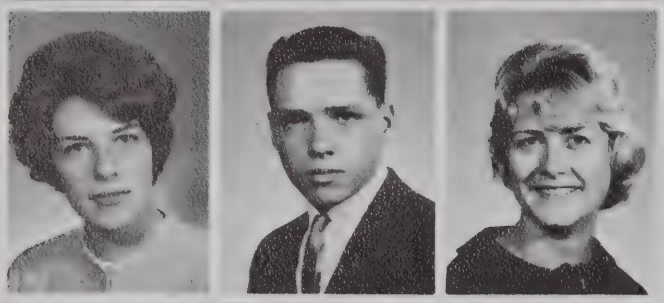

denyse redmond
raymond reeths
jean reid

david richardson
janis richardson
nancy roberts

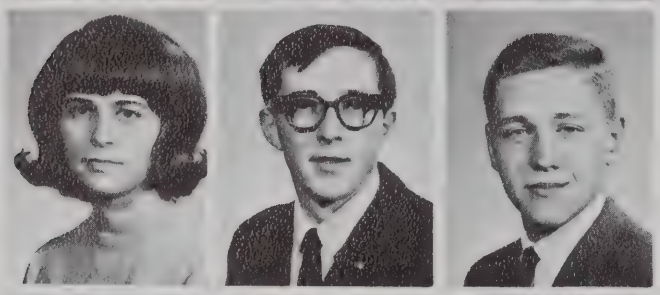

nancy robinson
john rohde
robert sanner

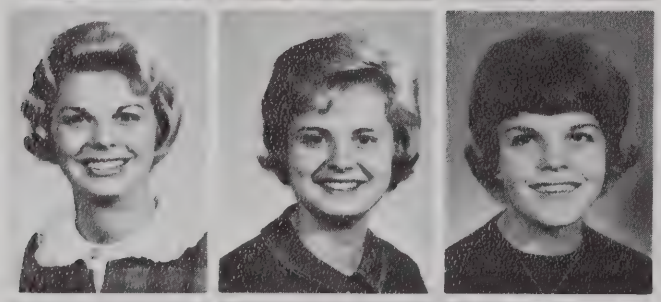

laurentine sarles hellier
mary sarles
sylvia scarbrough

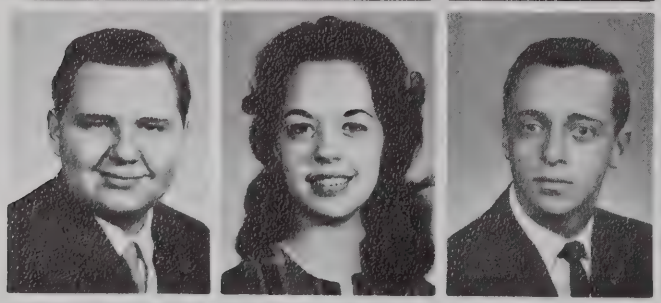

robert schaller
adell schram
bruce secor

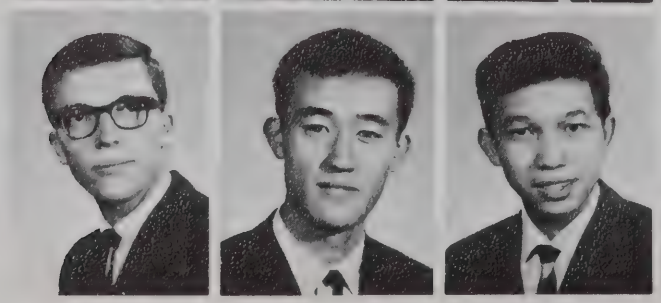

gordon shanafelt
hisatake shibamoto
abdulla siddik

irvin sigler
marilyn simmons
marola simonds
william skelly
lawrence smith

susan smith
timothy smith
michael snarey
mikel snow
bruce soper

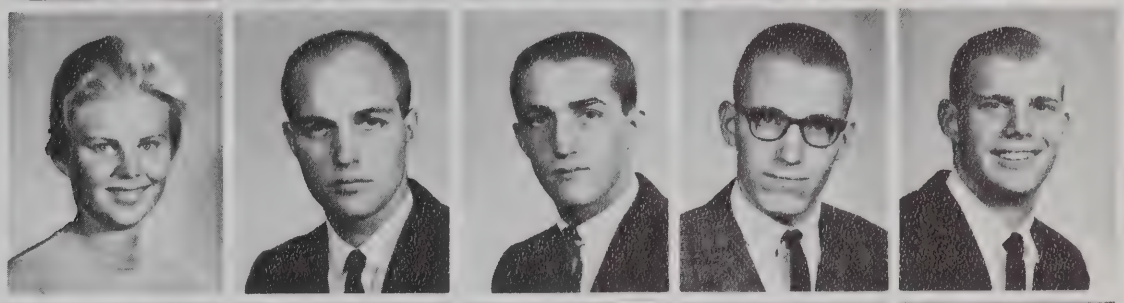

willard soper
linda sours
lois sowers
daniel speaker
susan spear

jean hornkohl dick nahikian
dee wust dan mathews pat atkinson

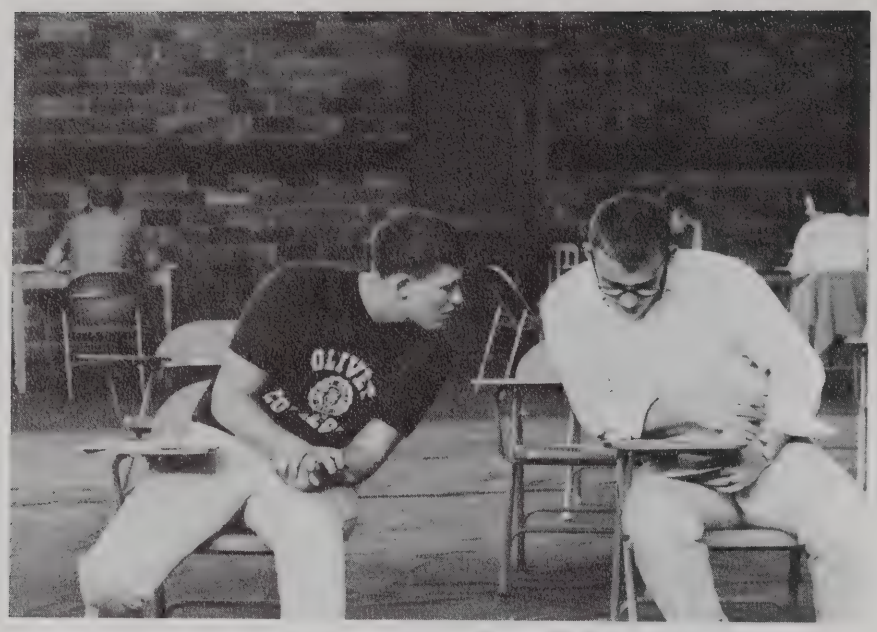

tom ford dave doss

william stephens
louis stock
william teller
laura tenhopen
louis tenniswood

ronald thatcher
melisse thomas
paul thor
rebecca throne
linda torango

caryl tuholske
carolyn vandlen
charles veenstra
elsie vogt
reid waffle

elizabeth walker
louis welke
marcus wells

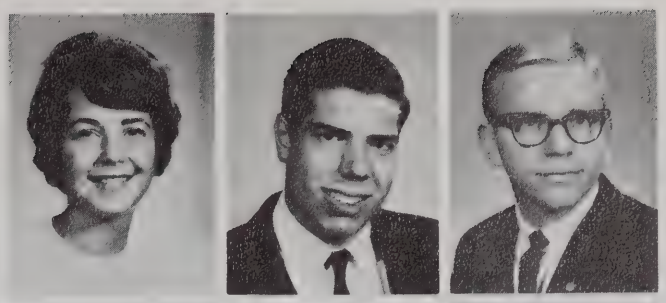

james wert
james westerdale
alec whitley

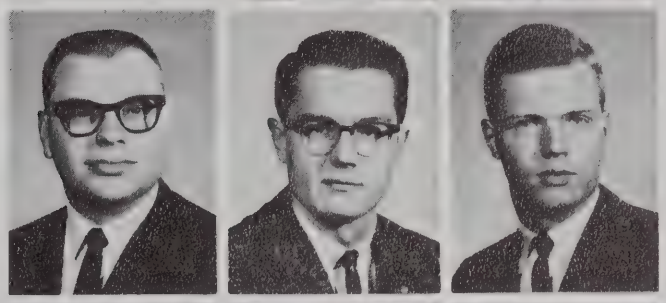

patricia wiley
robert wilks
joseph willson

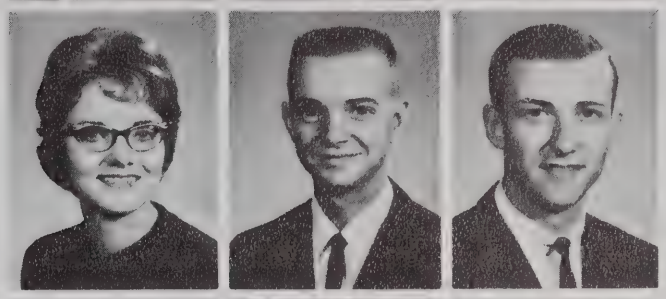

janice wolford
rebecca wright
thomas zook

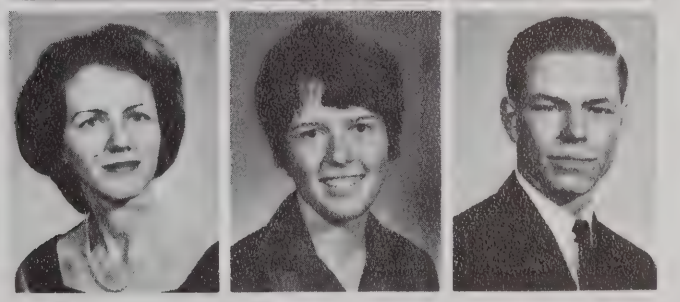

football 1963

Overall, the 1963 football season was rather dismal. There were several reasons for this bad showing. A number of players were lost through graduation and for academic reasons. Some key players were sidelined because of injuries. There was little new talent to speak of. And, it did seem that Olivet just didn't get the breaks. Witness the Albion game, which was probably the bitterest defeat of the season. The Comets, after a fine performance, lost the game in the last 24 seconds, when even despite the outstanding play of the defensive team, a field goal was kicked from the 1 yard line, enabling the Bulldogs to eke out a close victory.

sylvia scarbough

stu parsel

irv sigler

goose gosselin

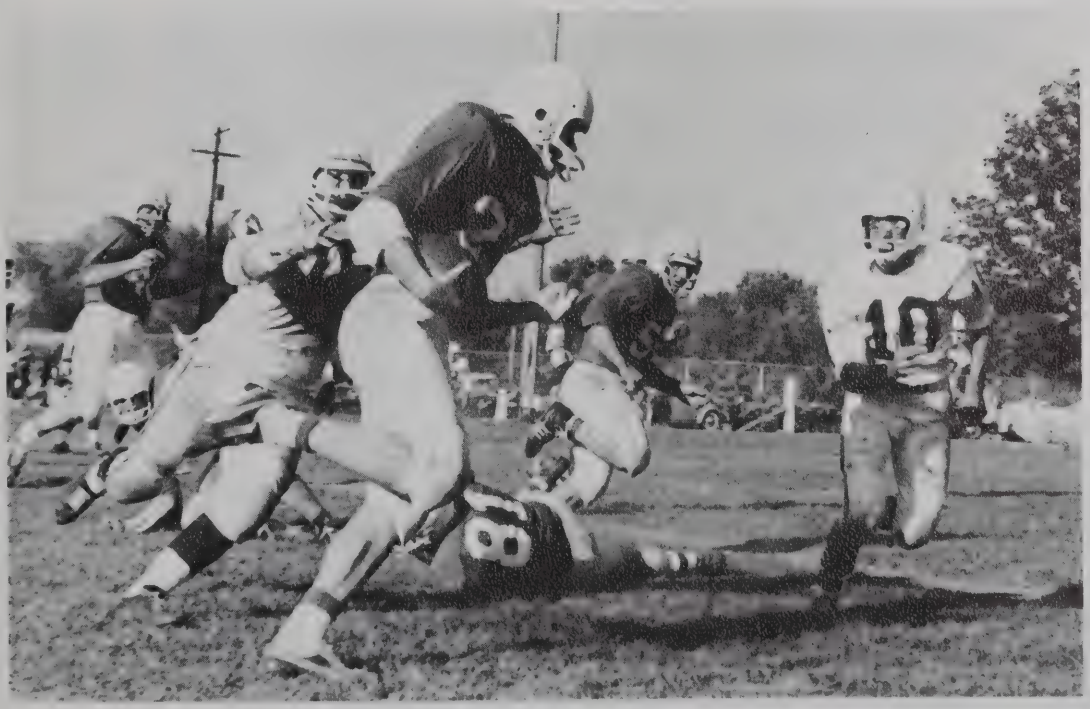

bill teller

karen vigneault

caryl mcclure

janet almstadt mark davison tom cowan steve emmons

diane duffy

sylvia scarbrough

caryl mcclure

jo fairbanks

stan guzy ed markowski

t. bone george benge

mike locklin

Football for 1963

Olivet,	7;	Franklin,	13.
Olivet,	21;	Augustana,	51.
Olivet,	12;	Northwood,	31.
Olivet,	13;	Alma,	22.
Olivet,	30;	Adrian,	54.
Olivet,	9;	Albion,	10.
Olivet,	20;	Kalamazoo,	20.
Olivet,	20;	Ind. Central,	13.

Most Valuable Player: Bob Powell.
Most Improved Player: Frank Ignac.
Captain for 1964: Irvin Sigler.

All MIAA for 1963: Bob Powell and George Pyne.

Coaching Staff
Head Coach, Stu Parsell
Chief Scout and Line Coach, Eugene Anderson
Head Line Coach, Emerson Dromgold
Assistant Backfield Coach, Charley Brown

bill teller

marty mason

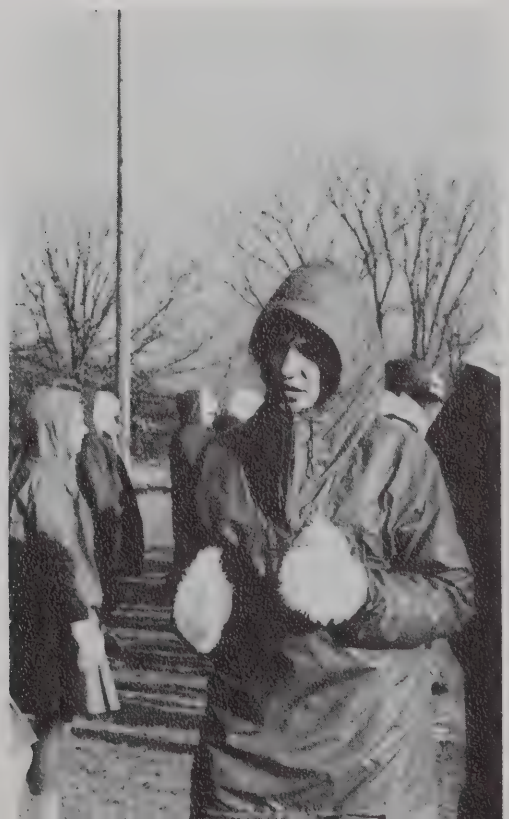

ed harrison

mike locklin

irv sigler

t. bone

dom livedoti

liz walker

pete neild

mike rabbers

george pyne

dan welch

dom livedoti

jack rall

Homecoming, the highlight of the football season, and one of the really big events of the year, was celebrated in its usual festive spirit the weekend of October 4th. It was purposely held early in an attempt to avoid the possibility of inclement weather. Saturday turned out to be unbelievably beautiful, a fact, which in itself, helped to make the day a good one for everyone involved.

Approximately four hundred enthusiastic alumni came back to cheer on their alma mater, and join in various other activities. Parents came. Brothers and sisters came. Friends came. It was a grand time for everyone to get together. There was a parade. There was a football game with Alma, which we lost, but was fun to be at anyway. There was the float contest, which saw Kappa Sigma win for the eighth year in a row. And, in the evening, there was the Homecoming Dance, held for the first time in the Collegiate Center. To round out the evening and the day's activities, King, Larry Melendy, and Queen, Liz Walker, were crowned.

contemporary scene or the roaring twenty's?

ENTIRE
THING

cross country 1963

chuck bowers

randy brunner

Cross-Country

Hillsdale	Olivet	Opp.
Hillsdale	34	16
Ind. Tech.	30	25
Alma	25	31
Adrian	43	16

6 College Meet

Calvin	33
Hillsdale	67
Aquinas	142
Spring Arbor	38
Ind. Tech.	134
Olivet	135

	Olivet	Opp.
Calvin	15	15
Aquinas	24	35
Albion	15	48
Kalamazoo	30	25
Hope	42	18

3 College Meet

Illinois Univ. (Chic.)	38
Spring Harbor	19
Olivet	77

1963 MIAA Standings

College	Dual Meets	Place
Calvin	6-0	1
Albion	5-1	2
Hope	4-2	3
Adrian	3-3	4
Alma	1-5	5
Kalamazoo	1-5	6
Olivet	1-5	7

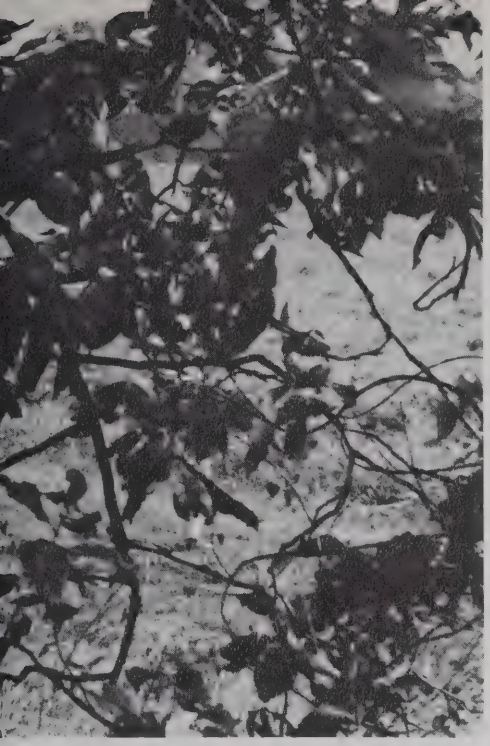

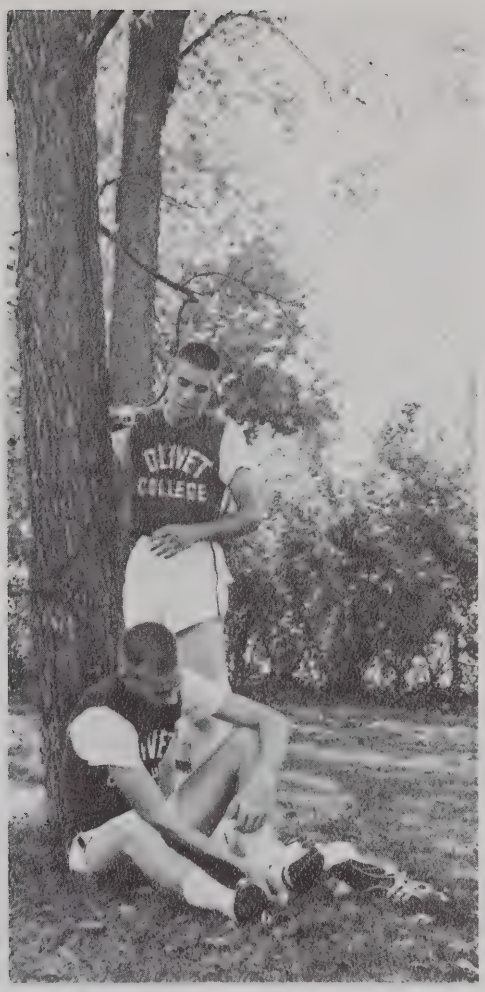

lou tenniswood

jim wurst

jim doyle

On the whole, the 1963 cross-country season was poor. The huffers won only three meets. Their best effort was against Alma on Homecoming, when they beat the Scots by 6 crucial points. The overall record in the MIAA of 1 win and 5 loses put Olivet in 7th place in the league standings. Let's hope for a better season next year!

basketball 1964

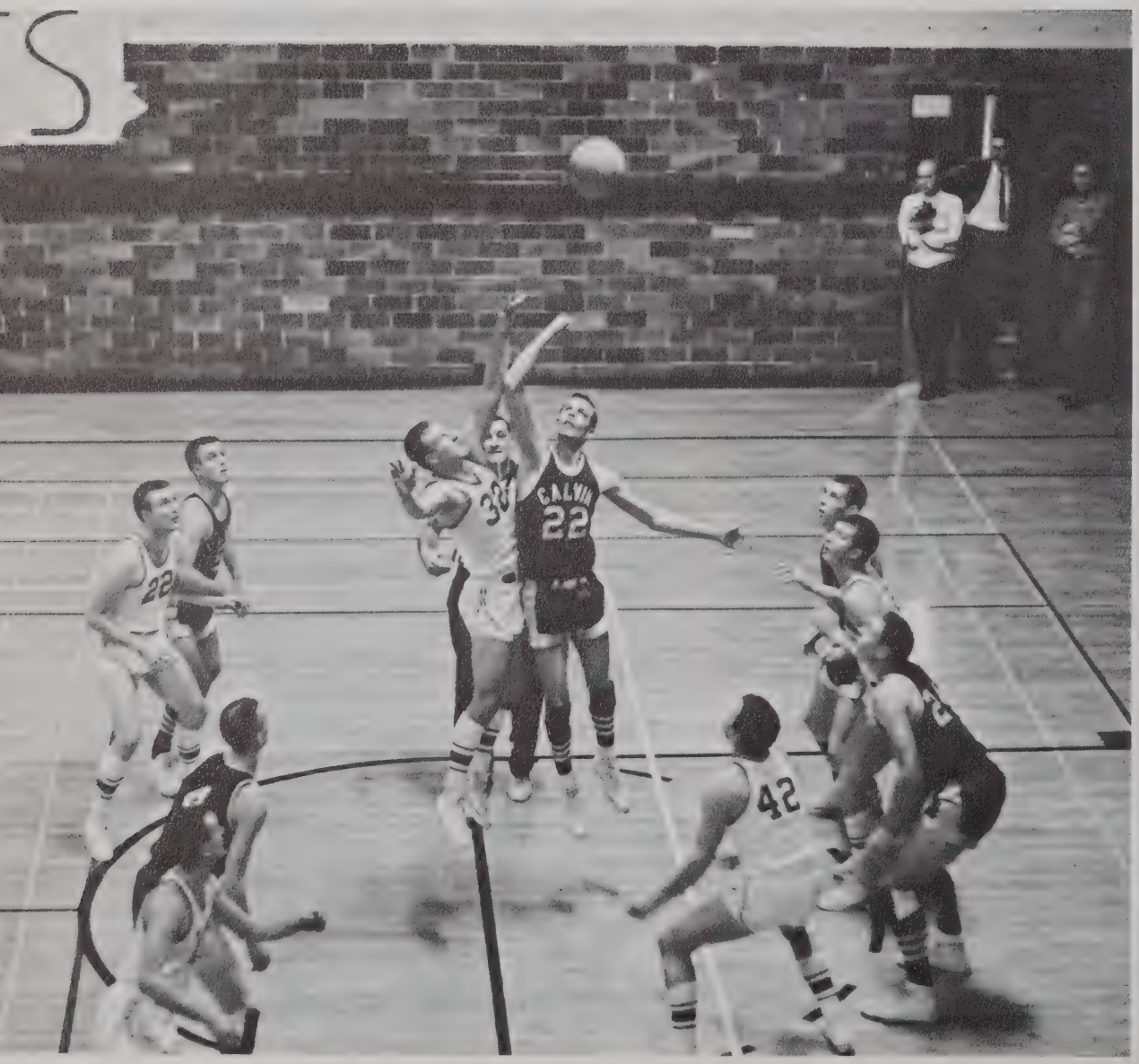

jack rall mike rabbers tony kruzman

ed donaldson dave gosselin

jim nord
dave gosselin
mr. anderson
mike rabbers

mike rabbers
ed donaldson

tony kruzman

ed donaldson

the team

bernie abrams
tom alberts
al cischke
ed donaldson
doug eveleth
jim everett
dave gooselin
tony kruzman
james nord
steve petersen
jim pobursky
mike rabbers
jack rall
irving sigler
dan welch
jim wurst

coached by

eugene anderson

mike rabbers jim nord
dan welch

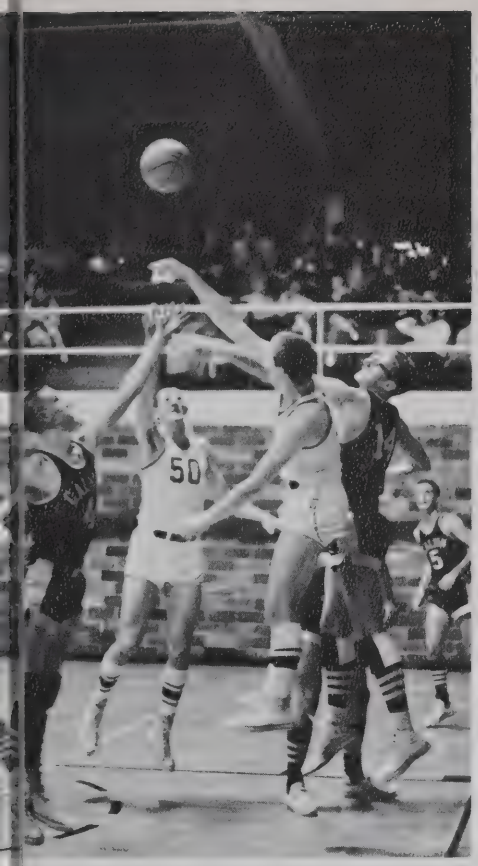

jim nord

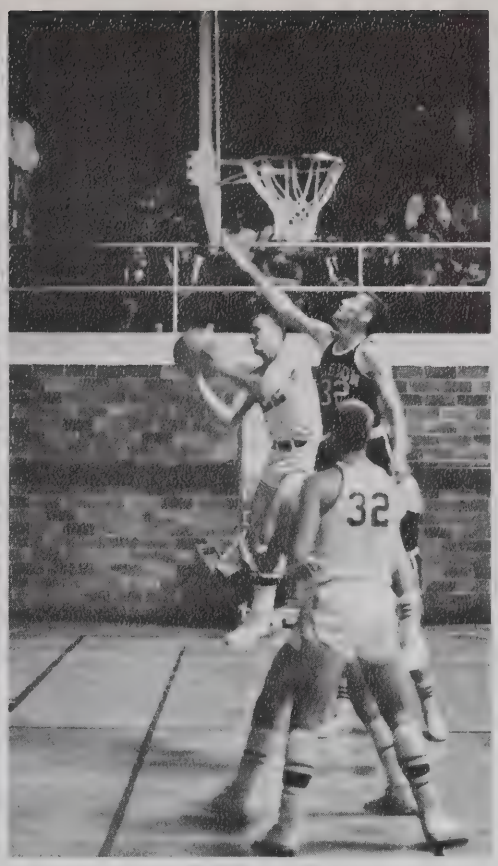

jack rall mike rabbers

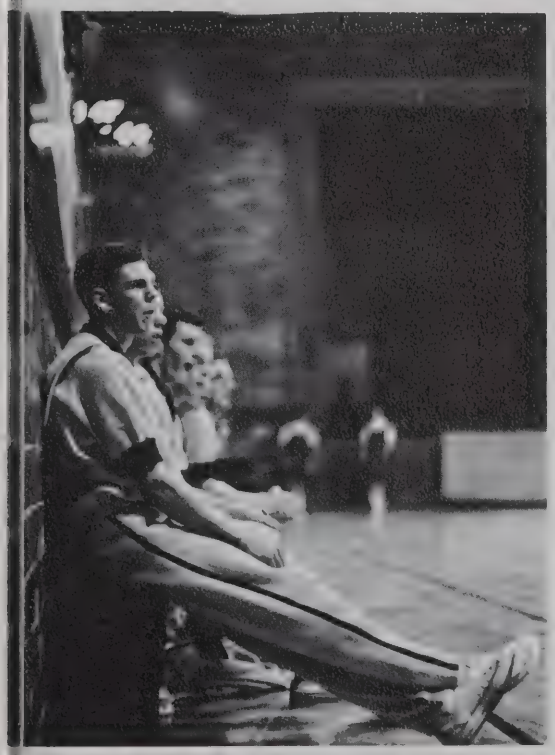

a calvin player

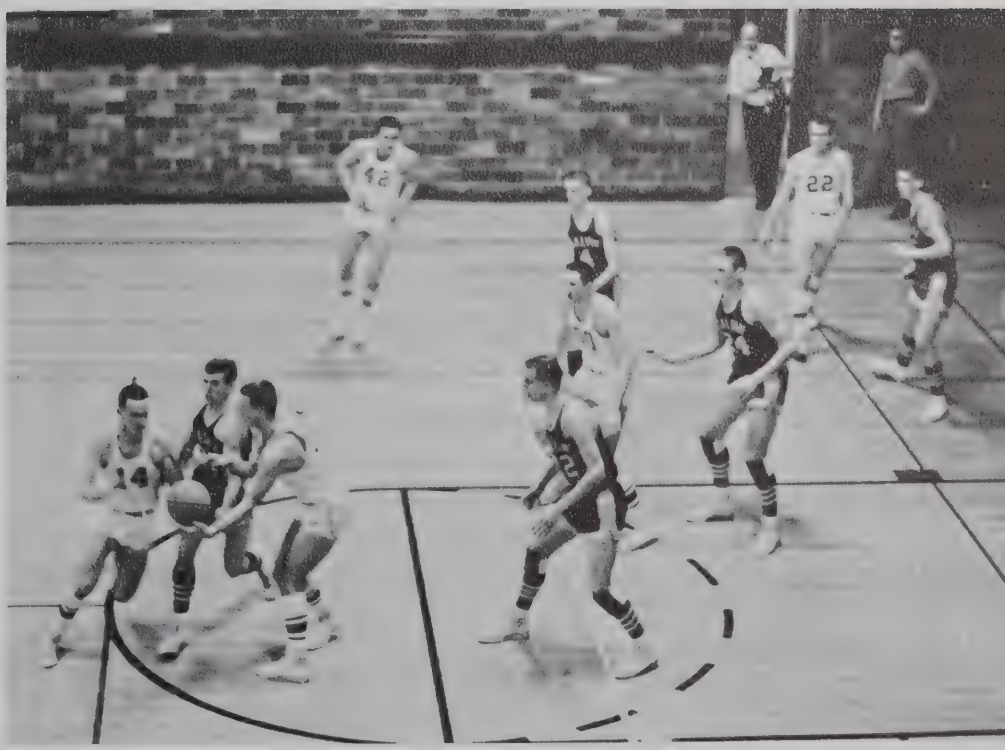

ed donaldson mike rabbers

The Nativity

presented by

community
education
program

drama
department

marty greenberg lanny howe bonnie gee bob ballenger
karen whitney

the cast

1st page . . . . . kay south
2nd page . . . . . pam havens
3rd page . . . . . marilyn curtis
4th page . . . . . missy minor
5th page . . . . . nancy jenson
altar boy . . . . . marty pierce
cardinal . . . . . mr. bruce armstrong
ann, mary's mother . . . . . mrs. elizabeth miller
mary . . . . . doris kilpatrick
angel . . . . . sarah davis
joseph's mother . . . . . miss ethelyn sexton
joseph . . . . . john evans
1st shepherd . . . . . hugh jencks
2nd shepherd . . . . . bill middleton
3rd shepherd . . . . . john cobb
two cherubs . . . . . sonia and sally campbell
herod . . . . . lanny howe
herod's son . . . . . bob ballenger
jester . . . . . martin greenberg
1st slave girl . . . . . karen whitney
2nd slave girl . . . . . bonnie gee
chamberlain . . . . . bob donaghey
1st king . . . . . bill soper
2nd king . . . . . warner sanford
3rd king . . . . . jack rader

the babe is portrayed by stephen todd campbell, son of mr. and mrs. david campbell

john evans doris kilpatrick

karen south nancy jenson missy minor mairlyn curtis

mr. armstrong pam have

marty pierce

miss. sexton john evans mrs. miller

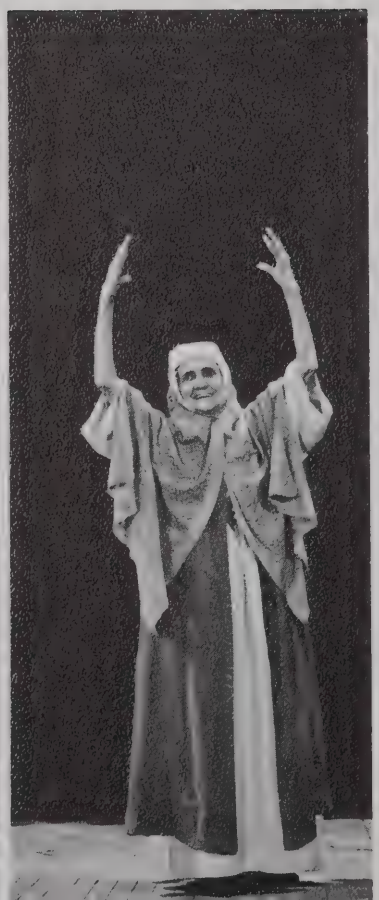

antigone

chorus	bob donaghey
antigone	billi jo maples
nurse	charlotte green
ismene	karen whitney
haemon	bob ballenger
creon	phillip rogers
first guard	mike locklin
second guard	doug veenstra
third guard	don keller
messenger	hugh jencks
page	greg stephens
eurydice	joan whitley

phil rogers don keller doug veenstra mike locklin

billi jo maples

karen whitney

phil rogers

mike locklin

billi jo maples

mike locklin don keller billi jo maples doug veenstra

OUT OF IT

the
olivet
college
department
of
drama
proudly
attempts
a
somewhat
new
musical
revue

sarah davis : steve backus
billi jo maples : neil brandt
sue richardson : bill middleton
judi tucker : rick monk

billi jo maples judi tucker sarah davis sue richardson
rick monk bill middleton steve backus neil brandt

bill middleton

billi jo maples

steve backus

rick monk

judi tucker
steve backus

judi tucker billi jo maples sarah davis sue richardson

sarah davis neil brandt

sue richardson bill middleton

billi jo maples

rick monk

george moyer bob schaller

john miller mark wells

bob ahokas joe wilson

mike
eibergen

bruce
secor

ed carleton

steve backus

moe sharaf

brent
curtis

MATHER HALL

mr. callner

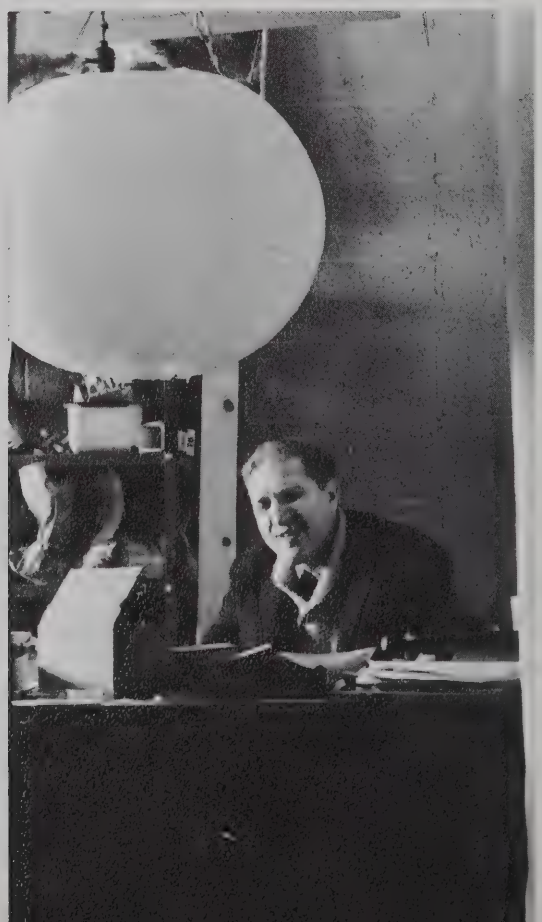

matt matthews

joanne
foster

judy
anderson

margie martin

illona mooiki

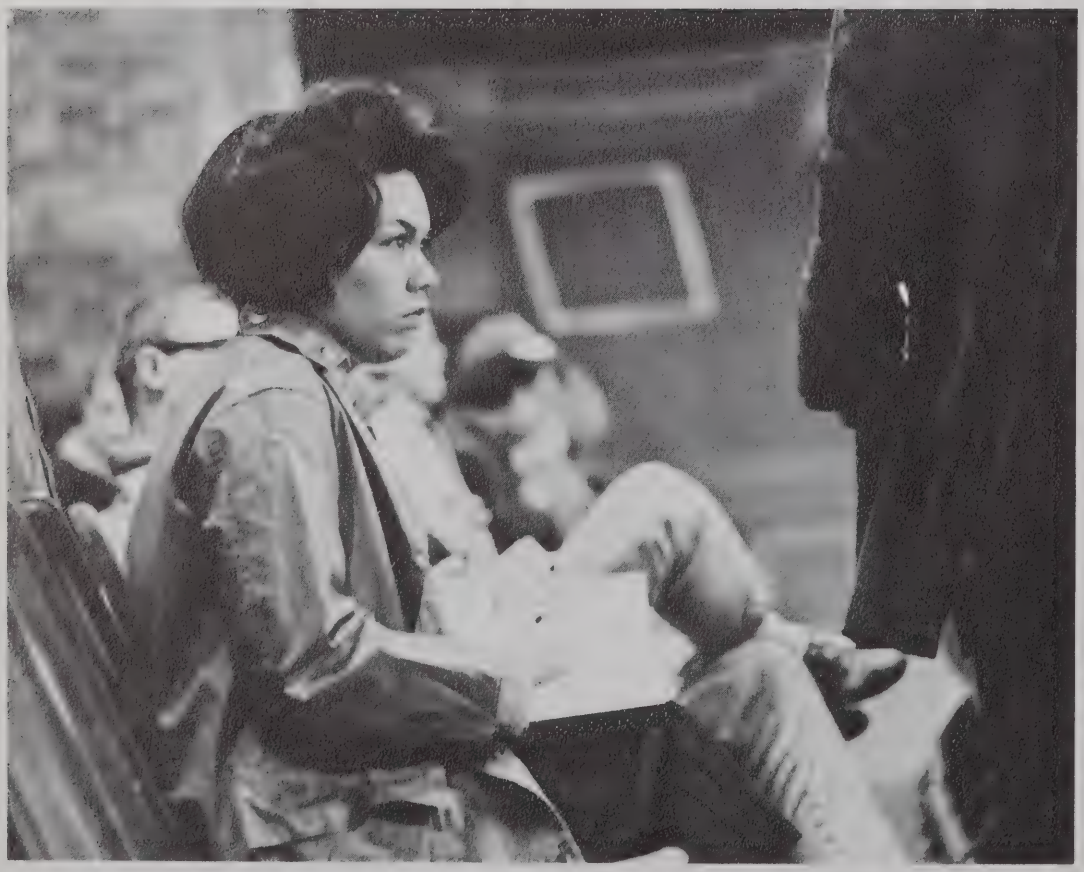

diane
butterfield

marilyn simmons

ginny eldrige

don oltz

pam havens

fred warrick

terry connon

tom curlin

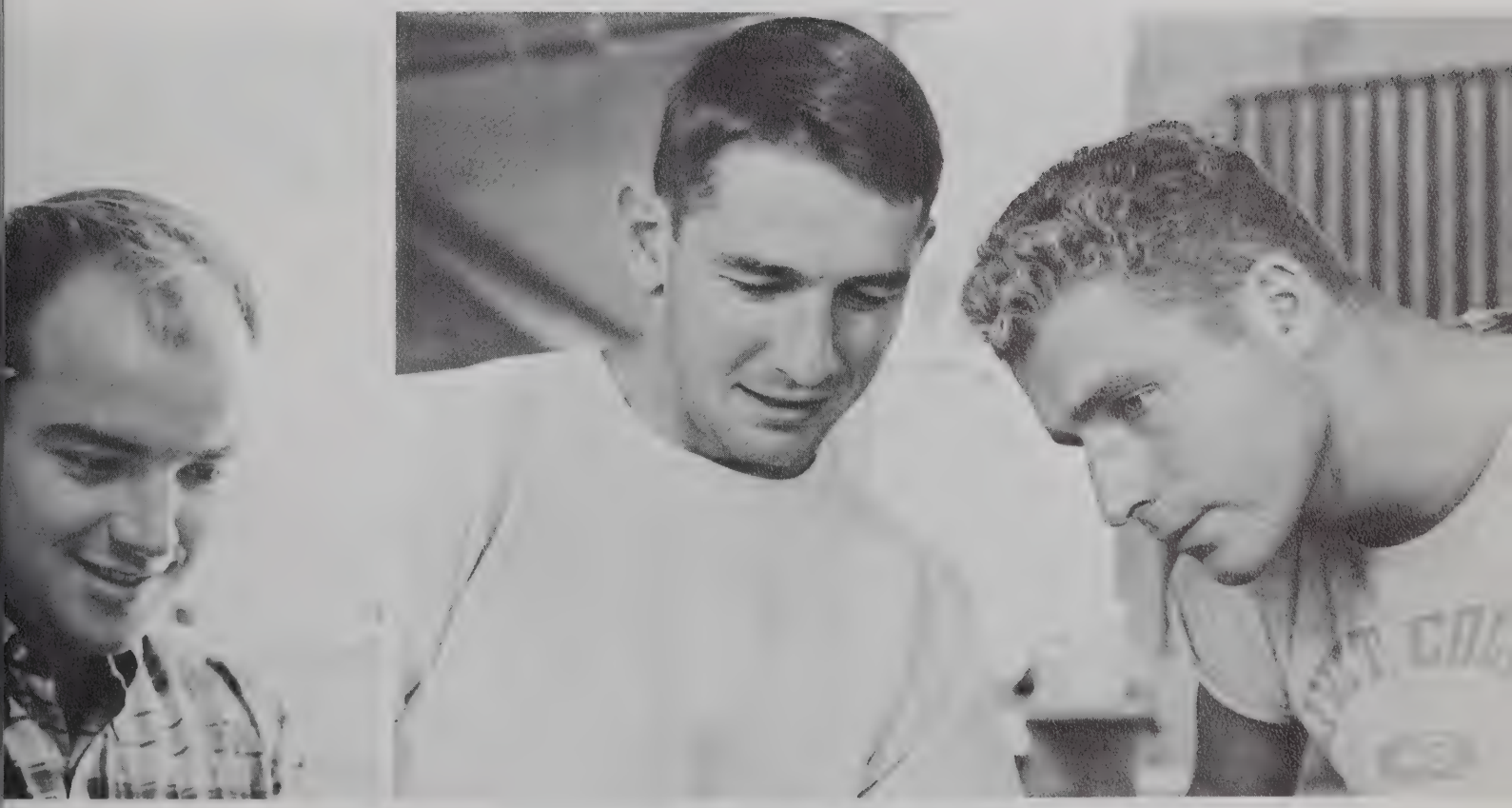

bill knight bob powell ron zazzara

OLIVET
COLLEGE

anne mackenzie

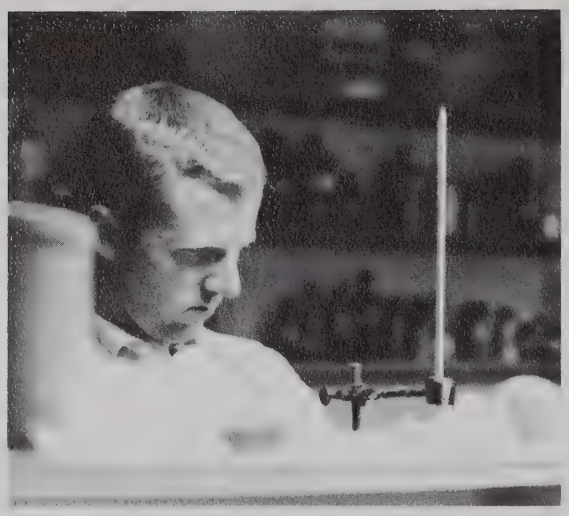

bill cook

bill cook rusty mackay

mr.
peters

ron cooper

mary madole

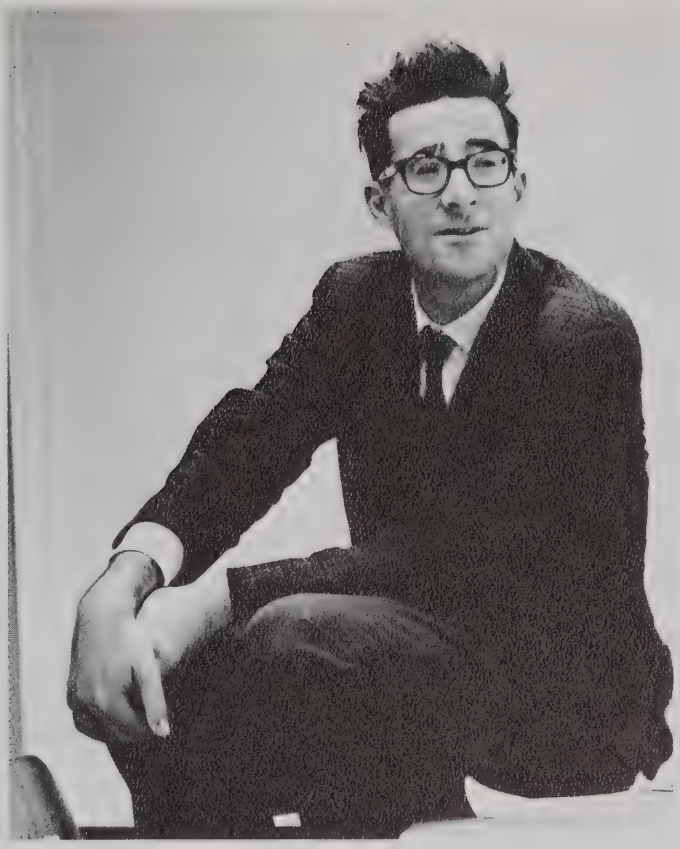

mr. castillejo

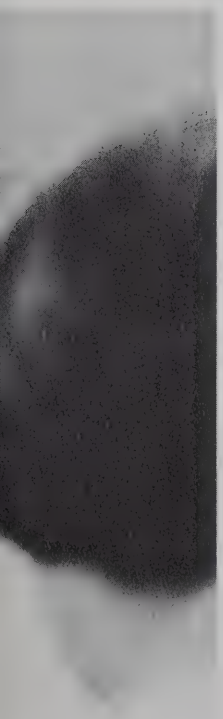

missy minor

hanny louisse

becky
wright

sarah davis

eddie ciesielski

priscilla
roode

don oderkirk pat wiley

HOUSE PASSES RIGHTS BILL

? ?

jackie little

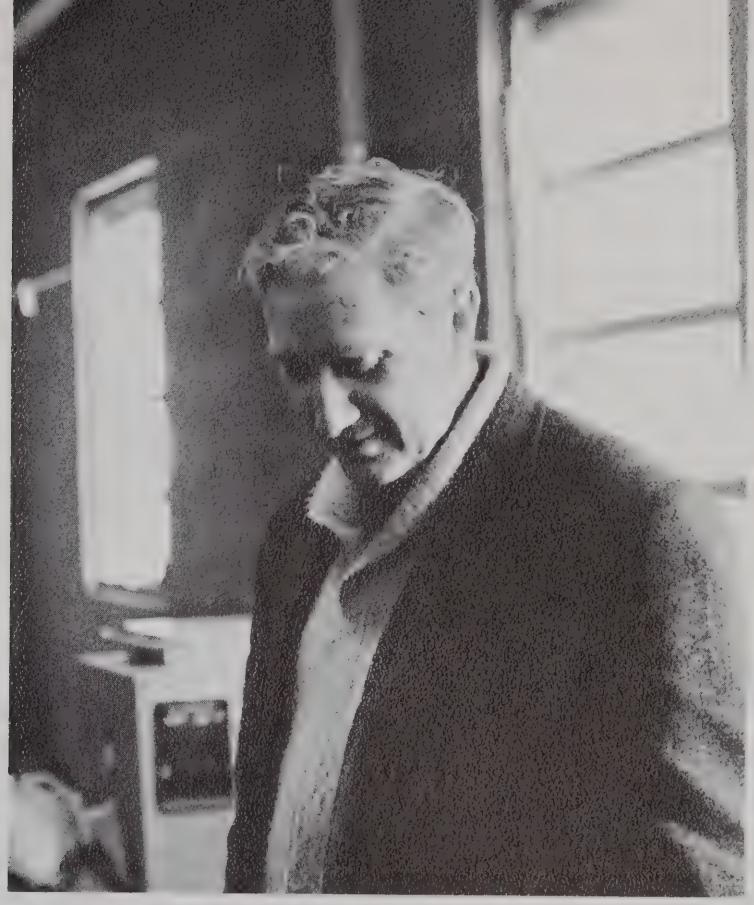

mr.
callner

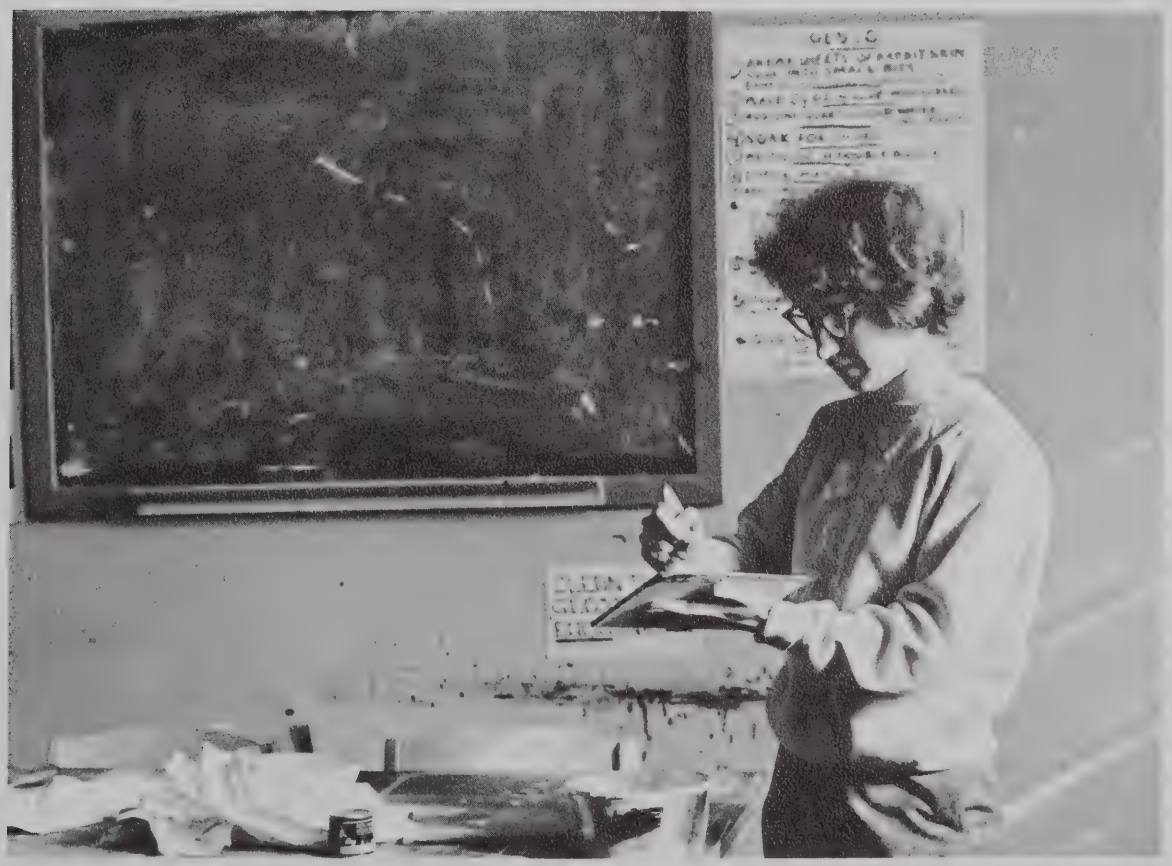

nancy mcnair

jackie little

marty mason

avis
bracy

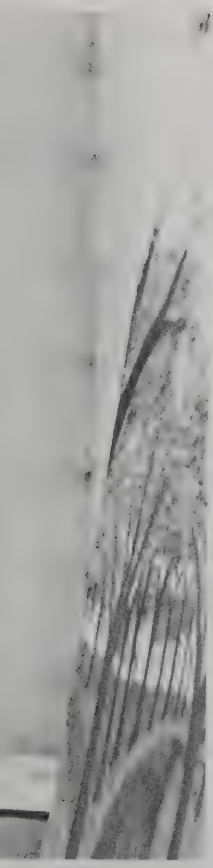

mr. whitney

barb emmons

jackie little

mr. gruen ron bussy

melvin simms

dr. jones

mr. foster

a room?

karen mchalphine elaine slater

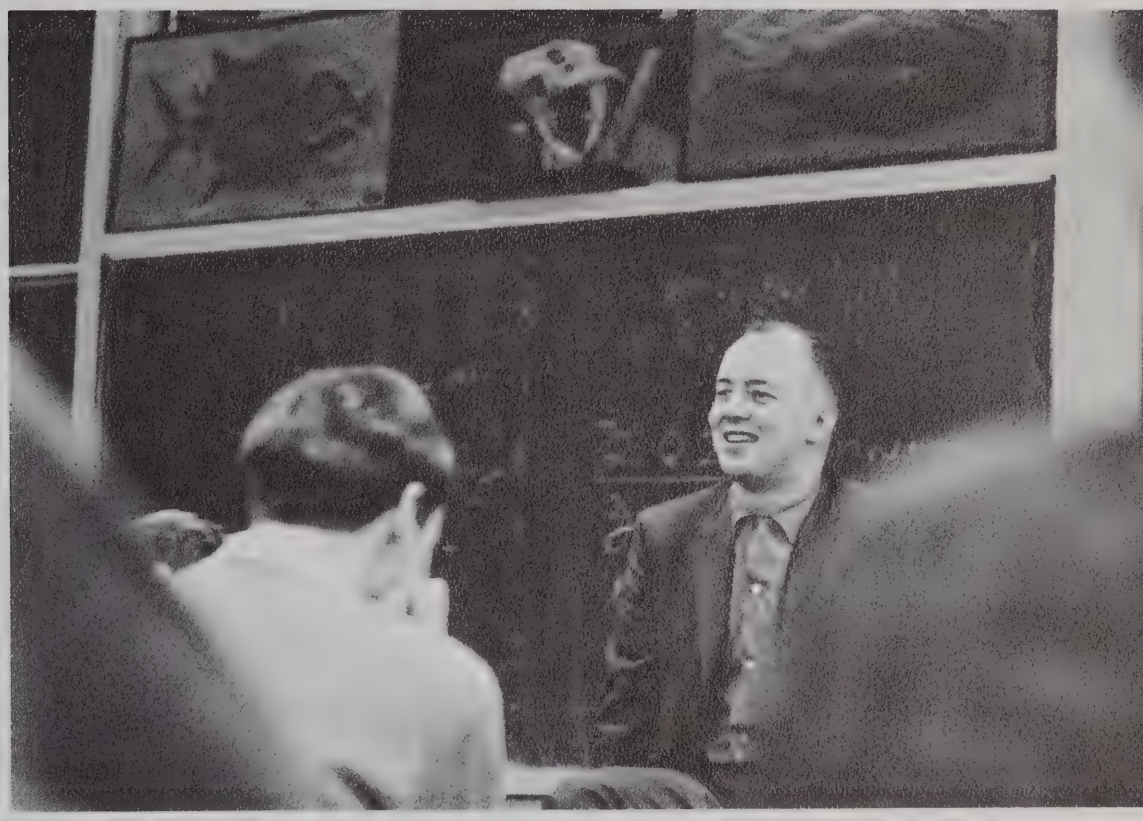

mr. williams

mike cronmiller mark wells

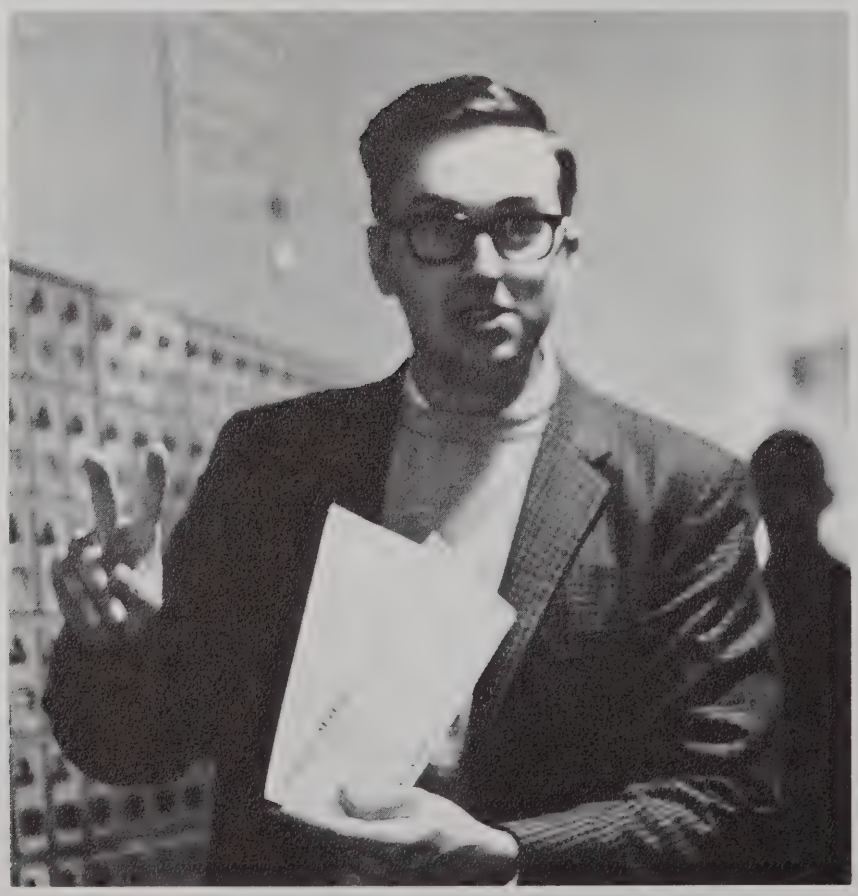

dick hughs

shark tim smith

'There I Was, Eyeball to Eyeball with Shark

cartoon
by
stan keach

the start of it all

cid kioleoglou

bennie gee

rick crawford doris kilpatrick dave creeger

missy minor marty mason

dick
hughs

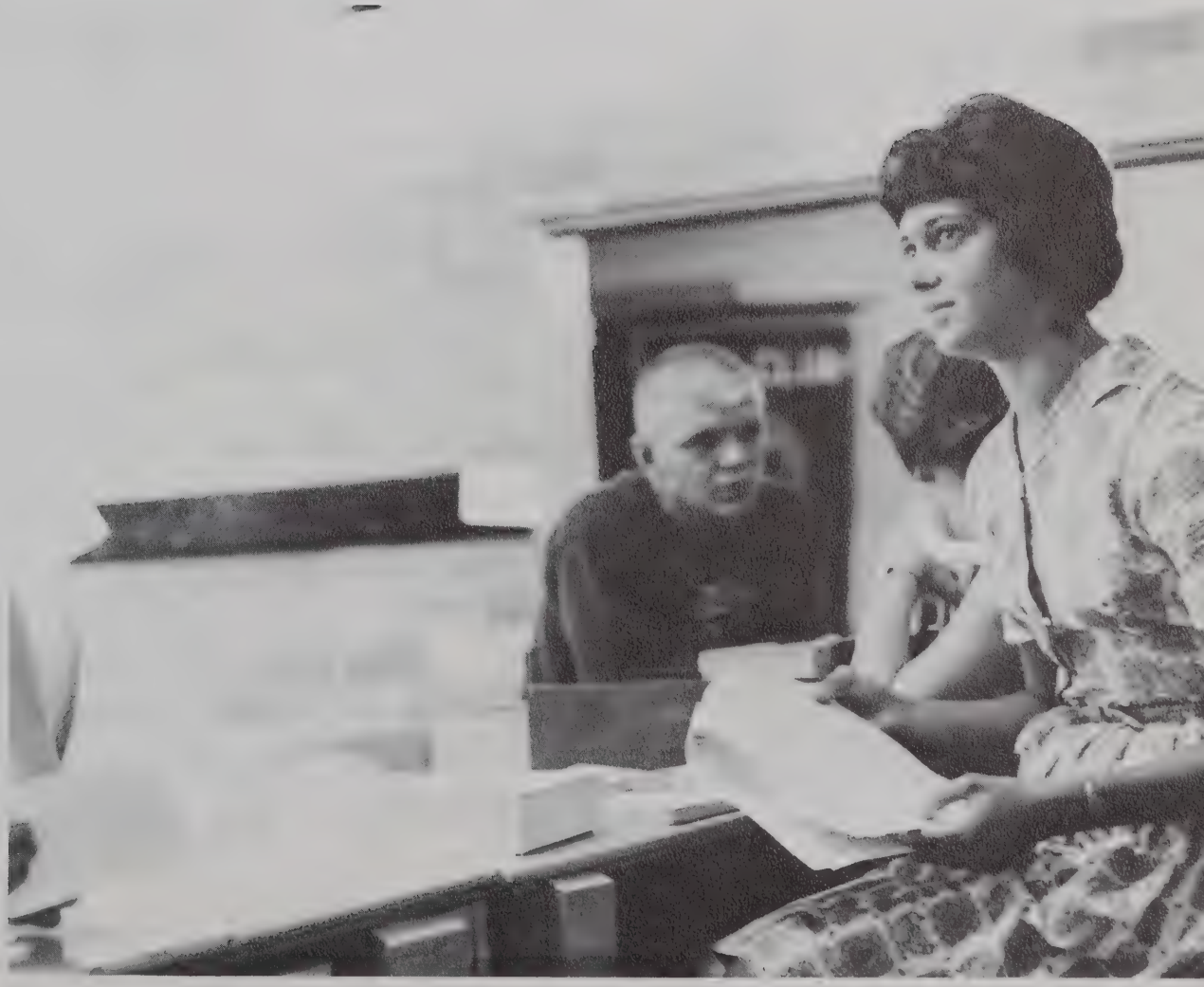

diane duffy

jane aitken

carlos marin

student directory

bernard abrams
senior
r.r.#1, box 252
colvert, michigan

frances adams
freshman
21 cherwood dr.
huntington, l. i., n. y.

lily aitken
sophomore
dellcroft, cross lanes
harpenden, herts, eng.

robert ahokas
junior
507 central ave.
new rockford, n. d.

thomas alberts
junior
312 yale st.
olivet, michigan

patricia aldredge
freshman
12 66 battle creek rd.
charlotte, michigan

sally alexander
junior
r.r.#1
eaton, indiana

janet almstadt
freshman
5405 shoemaker rd.
almont, michigan

jeannine anders
junior
r.#1, otishake rd.
delton, michigan

keith andrew
freshman
34831 chestnut
wayne, michigan

thomas appel
junior
7327 pavies
rockford, michigan

alexander aranyos
sophomore
2 bridle lane
sands point, l. i., n.y.

bonnie asmus
freshman
20349 ithaca rd.
olympia fields, illinois

patricia atkinson
sophomore
18161 sunnybrook
lathrup village, michigan

william aue
freshman
1398 w. hickory st.
owasso, michigan

sherry backoff
senior
304-1/2 e. henry
charlotte

stephen backus
sophomore
converse rd.
marion, massachusetts

phillip ball
freshman

larry ballard
sophomore

robert ballard
freshman

susan balmar
freshman

pamela bankerd
sophomore

david banks
senior

patricia barber
freshman

donald barrows
sophomore

r.r.#2
eaton rapids, michigan

207 s. main
olivet, michigan

1801 woodburne dr.
flint, michigan

5890 snowshoe circle
bloomfield hills, mich.

1346 bishop
grosse pointe, michigan

16606 strathmoor
detroit, michigan

12148 longtin
southgate, michigan

28000 elmdale ave.
st. clair shores, mich.

nancy barto
junior

john batten
freshman

barbara beck
freshman

maxine becker
junior

constance beebe
senior

harold beebe
senior

harry beekman
junior

gloria bell
senior

george benge
junior

joel bennett
junior

joyce bergman
sophomore

sandra birdsall
sophomore

bennie bonandrini
sophomore

forrest bone
junior

charles bowers
junior

pamela boyd
junior

423 w. slosson
reed city, michigan

184 hillcrest lane
grosse pointe, michiga

13407 sussex
detroit, michigan

614 spruce st.
olivet, michigan

120 main st.
olivet, michigan

120 main st.
olivet, michigan

r.r.#1, box 411
allegan, michigan

514 w. michigan
albion, michigan

214 lyon
grand rapids, michigan

16039 ellsworth
detroit 27, michigan

12601 asbury park
detroit, michigan

13659 turner
detroit, michigan

438 s. bayside
detroit, michigan

710 s. main
olivet, michigan

802 cumberland dr.
eaton rapids, michigan

177 aspen
birmingham, michigan

avis bracy senior	r.#2, box 52 charlotte, michigan
lynwood bracy sophomore	r.#2, box 52 charlotte, michigan
richard brennan junior	17203 glastonbury detroit, michigan
charles brown senior	96 oliver pontiac, michigan
william brown sophomore	31439 warren garden city, michigan
ward brunner sophomore	43 erlington riverton, michigan
deborah buell sophomore	407 n. broadway union city, michigan
barbara burgess sophomore	410 clarendon east lansing, michigan
david burns sophomore	27429 huron river dr. flat rock, michigan
george burtzlaff freshman	date rd. baroda, michigan
ronald bussy junior	13935 montrose detroit, michigan
isabel butterfield freshman	88 hartman st. berea, ohio
nancy campbell freshman	44 lowell st. andover, massachusetts
gary cantrell sophomore	289 capital n. e. battle creek, michigan
custer t. carland sophomore	forrest avenue frankfort, michigan
carl carlson freshman	2010 mackin rd. flint, michigan
edward carleton sophomore	2134 collett lane flossmoor, illinois
james carothers sophomore	633 vine st. clyde, ohio
donald carr sophomore	217 cambridge charlotte, michigan
james cashin sophomore	2337 w. chicago blvd. detroit 6, michigan
stephen cassell sophomore	1620 hewlett ave. long island, new york
robert cerza freshman	84 surrey dr. wayne, new jersey
carol chapman freshman	27334 hanford dearborn, michigan
robert chapman freshman	33615 gertrude wayne, michigan
alexander charles freshman	12739 elgin huntington woods, michigan
cheryl chew sophomore	mt. hope rd. lewiston, new york
robert chimovitz sophomore	507 grace flint, michigan
karen ciesielski junior	20809 whittock dr. dearborn heights, michigan
eddie ciesielski sophomore	88 west main milan, michigan
michael cikarich freshman	14183 seymour detroit, michigan
alvin cischke sophomore	20234 woodmont harper woods, michigan
kendra clark sophomore	411 w. main st. midland, michigan

jack cobb sophomore	o'keefe rd., r.#1 cassopolis, michigan
roger cochranne sophomore	211 e. st. clair almont, michigan
michael cohoon freshman	1384 edgewater dr. fenton, michigan
clifford cole sophomore	905 briarcliff jackson, michigan
sally coleman sophomore	2419 delta river dr. lansing, michigan
gordon conkle senior	2646-34th ave. seattle, washington
ralph connon freshman	50 summer st. battle creek, michigan
terrence connon junior	50 summer st. battle creek, michigan
william cook junior	505 south park st. hastings, michigan
neil cooper freshman	991 oxford rd. grosse pointe, michigan
richard cooper sophomore	131 main st. olivet, michigan
ronald cooper senior	445 arndon ave. peterborough, ont., canada
elaine coppock junior	box 151 olivet, michigan
everett coppock junior	box 151 olivet, michigan
william corey freshman	115 brook run lane stanford, connecticut
rolondo coto freshman	c.10-14,no.11#1059 san jose, costa rica
thomas coulter junior	87 glenbrook drive cheshire, connecticut
thomas cowan senior	3-c larch ct. muskegon, michigan
george cox sophomore	12009 littlefield detroit, michigan
richard crawford freshman	33 market st. wayne, new jersey
david creeger sophomore	1416 balfour grosse pointe, michigan
david crockett junior	3921 old colony rd. kalamazoo, michigan
michael cronmiller junior	30 seneca parkway rochester, new york
margaret crossley sophomore	43 glendale rd. stanford, connecticut
richard crowe junior	145 main st. amesbury, massachusetts

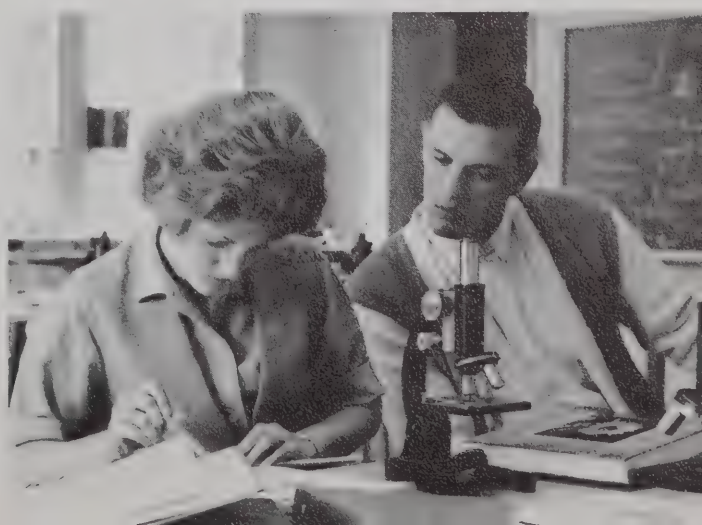

lawrence crowley senior	1986 northlawn birmingham, michigan
tom curlin sophomore	170 thomas allegan, michigan
brenton curtis junior	yowago avenue branford, connecticut
marilyn curtis freshman	752 elizabeth rochester, michigan

david cutler junior	dewitt, michigan
marian cutler senior	1196 lakeside birmingham, michigan
janet davidson sophomore	1729 riverside dr. riverside, ontario
edward davies sophomore	3 sherman circle utica, new york
rebecca davis sophomore	1131 packard ft. wayne, indiana
sarah davis freshman	1762 brecon dr. jackson, mississippi
theodore davis sophomore	319 w. main st. cheshire, connecticut
thomas davis sophomore	1241 northfield grand rapids, michigan
mark davison sophomore	1115 buckingham birmingham, michigan
ernest deason sophomore	15864 biltmore detroit, michigan
martin deutch freshman	20026 canterbury detroit, michigan
nancy dexter freshman	721 n. williams bellevue, michigan
charles dildine senior	27728 florence st. clair shores, michiga
virginia dohring junior	113337 pierson detroit, michigan
edwin donaldson junior	1771 buckingham lincoln park, michigan
nancy dodson sophomore	1424 bertrand niles, michigan
robert donaghey sophomore	1322 smith royal oak, michigan
charles dorner sophomore	104 east stiles ave. collingswood, new jersey
david doss freshman	13417 promenade detroit, michigan
james doyle sophomore	602 s. henry bay city, michigan
carolyn drew senior	14127 faust detroit, michigan
helen driesner junior	719 w. fourth st. royal oak, michigan
kenneth driver junior	16053 southampton livonia, michigan
diane duffy junior	259 jewell ferndale, michigan
jerry dullack sophomore	1275 seymoor lake rd. oxford, michigan
jan durham freshman	1926 w. boston blvd. detroit, michigan
susan durham freshman	1926 w. boston blvd. detroit, michigan
richard easton junior	12500 wade detroit, michigan
robert ebbert junior	315 s. wilson royal oak, michigan
george ebling junior	329 cottage olivet, michigan
karlyn eberhardt freshman	186 putman rd. derby, new york

phillip edwards freshman	612 n. gilbert danville, illinois
kambiz eftekhar freshman	8558 ohio detroit, michigan
michael eiliergen freshman	4901 ennismare dayton plains, michigan
virginia eldridge freshman	22504 nona ave. dearborn, michigan
holly elmer freshman	14 spring hollow rd. randor, pennsylvania
barbara emmons senior	134 wakewa south bend, indiana
stephen emmons sophomore	rr #3 ontario, canada
grant engard junior	844 hazelwood birmingham, michigan
robert eubank freshman	15947 bramell detroit 23, michigan
john evans sophomore	4 peter bont rd. irvington, new york
richard evans freshman	915 edgemoor kalamazoo, michigan
douglas eveleth senior	2626 n. 41st ave. apt. 3, phoenix, arizona
jim everett sophomore	rr #3 bristol, indiana
darryl fagin sophomore	1925 upshur, n.e. washington 18, d.c.
joanne fairbanks freshman	1270 pleasant st. worchester, massachusetts
helen federspiel special	603 forest eaton rapids, michigan
james ferguson freshman	69480 main st. richmond, michigan
clifford fitzpatrick freshman	84 alice ave. walpole, massachusetts
gail fitzsimmons senior	olivet, michigan
norma foltz freshman	18980 woodingham detroit, michigan
john foote sophomore	312 north hillcrest greenville, michigan
cynthia ford sophomore	3040 fleming fowlerville, michigan
thomas ford freshman	900 pinecrest grand rapids, michigan
david foster junior	1971 broadstone grosse pointe, michigan
joanne foster sophomore	73 summer st. rowley, massachusetts
robert foulks freshman	15471 glenwood detroit, michigan
robert fox junior	769 heatherway ann arbor, michigan
john francisco freshman	661 west third st. elmira, new york
sharin frost senior	57 bishop dr. framingham, massachusetts
sally fryer sophomore	123 taylor battle creek, michigan
nicholas fuller freshman	rr #1 lagrange, indiana
peter fuller sophomore	260 paris grand rapids, michigan
james fullerton sophomore	r. #1 rivers junction, michigan
carol furgerson freshman	rochester rd. dryden, michigan

lawrence gaskins
senior
31055 marlin ct.
birmingham, michigan

karen gathen
freshman
33444 jefferson
st. clair shores, michigan

julia gazlay
sophomore
221 rogers
northville, michigan

bonnie gee
freshman
5523 orchard
dearborn, michigan

william giles
sophomore
118 linden
ypsilanti, michigan

mary gillespie
freshman
1922 wiles
st. joe, michigan

betty godfrey
junior
1071 colfax
benton harbor, michigan

thomas goodall
sophomore
main st.
new haven, michigan

thomas gorman
junior
17828 reno
riverview, michigan

david gosselin
junior
north conway, new hampshire

martha graham
junior
19955 wedgewood
grosse pointe, michigan

david grant
freshman
26611 huntington rd.
huntington woods, michigan

john graves
freshman
301 n. allen
robinson, illinois

nelson graves
junior
3181 dean rd.
lambertville, michigan

charlotte green
sophomore
501 main
dowagiac, michigan

martin greenberg
freshman
19975 lesure
detroit 35, michigan

arthur greenstone
senior
19900 shrewsbury
detroit, michigan

thomas gremel
sophomore
2100 terwood rd.
detroit, michigan

anthony grimaldi
sophomore
10346 lake pointe
detroit, michigan

marian gruen
special
202 yale st.
olivet, michigan

stanley guzy
sophomore
230 quarry st.
mt. pleasant, penn.

paul hahn
sophomore
775 riverbank
lincoln park, michigan

linda haight
freshman
51 ch. des fourches
geneva, switzerland

marilyn halbert
sophomore
2031 pleasant ave.
glenside, pennsylvania

susan hallberg
junior
rt. #7, box 472
excelsior, minnesota

susan hannum
sophomore
2046 7th
cuyahaga falls, ohio

lorenz hansen
freshman
206 1/2 s. kalamazoo
marshall, michigan

david harpur
senior
376 oakgrave dr.
bloomfield hills, michigan

kathleen harrington
senior
r. #2
olivet, michigan

edward harrison
freshman
1106 beaconsfield
grosse pointe, michigan

virginia haskell
sophomore
395-24th st.
san bernadino, california

pamela havens
freshman
127 w. walnut
hastings, michigan

nadine haverstick
freshman
r. #4
ionia, michigan

richard haydock
junior
1715 glendale
kalamazoo, michigan

muriel hayes
special
400 n. linden
marshall, michigan

diane henderson
senior
14524 grandvill
detroit, michigan

gordon henry freshman	r. #1 olivet, michigan
ronald hewlett freshman	312 yale st. olivet, michigan
linda hightower freshman	813 dobson evanston, illinois
dale hill senior	210 yale st. olivet, michigan
margaret hoats sophomore	212 walnut kalkaska, michigan
michael hollenbeck senior	123 green olivet, michigan
nancy holmes sophomore	146 east middle chelsea, michigan
margaret hoobler freshman	1056 davis st. elmira, new york
robert hood freshman	703 e. shaw charlotte, michigan
barbara horn sophomore	16 side hill rd. westport, connecticut
jean hornkohl junior	127 grant grand blanc, michigan
kay hosek junior	1014 delmar ray, indiana
matthew houghton junior	1126 berkshire grosse pointe, michigan
reuel howe sophomore	1280 n. cranbrook rd. birmingham, michigan
sally hronek freshman	6370 w. surrey birmingham, michigan
reid c. hudgines freshman	r.d. 1, box 475 flemington, new jersey
richard hughes senior	8530 n. state rd. otisville, michigan

james hunter junior	136 mclean highland park, michigan
wanda hutchinson senior	p.o. box 6 six lakes, michigan
martha hyde freshman	466 5th st. manistee, michigan
frank ignac junior	183 beekman n. tarrytown, new york
scott iredell freshman	68 willow st. garden city, new york
robert jackson freshman	17195 whitcomb detroit 35, michigan
nola jacobson junior	29200 osborn rd. bay village, ohio
hugh jencks freshman	apartado 889 caracus, venezuela
nancy jensen freshman	rr #1 south haven, michigan
dennis johnson junior	609 vernon lansing, michigan
christopher johnston junior	428 clemelm rd. jenkintown, pennsylvania
michael jones junior	4157 bronson kalamazoo, michigan
jane judd freshman	rr #2 lawrence, michigan
erwyn kahler freshman	401 golview rd. wallingford, pennsylvania
joseph kahler sophomore	r.d. #1 downingtown, pennsylvania

barbara kaluz
senior
27468 huron river dr.
flat rock, michigan

richard kast
junior
115 e. square lake
pontiac, michigan

stanley keach
sophomore
26 dodd
montclair, new jersey

donald keller
freshman
456 n. church
bridgman, michigan

jack kelley
freshman
507 n. e. 24
ft. lauderdale, florida

wilma kennedy
junior
555 n. kalamazoo
marshall, michigan

thomas kenney
freshman
12131 vaughan
detroit 28, michigan

warren kent
junior
719 s. 12th st.
saginaw, michigan

doris kilpatrick
sophomore
210 clinton ave.
brooklyn 5, new york

byung kim
freshman
#206-50 4ka,
myung-yoon dongi
seoul, korea

james king
freshman
16 elm ave.
w. springfield, massachusetts

isidorae kioleoglou
freshman
chios, greece

elaine kipp
sophomore
yale st.
olivet, michigan

robert kipp
sophomore
yale st.
olivet, michigan

kathleen kirk
freshman
99 keller ave.
kenmore 17, new york

kay kirkland
junior
espora ffo.
buenos aires, argentina

joseph kirwan
freshman
18673 appohine
detroit, michigan

richard klecka
senior
1277 palmer blvd.
muskegon, michigan

ann kleimola
junior
107 westridge
olivet, michigan

janice kleinert
junior
711 mccoskey
saginaw, michigan

jacki knickerbocker
senior
312 yale #2
olivet, michigan

william knight
junior
133 washington
marine city, michigan

james koops
senior
412 shiperd
olivet, michigan

douglas kosley
sophomore
27530 spring valley dr.
farmington, michigan

allen krateer
sophomore
410 brinton ave.
dixon, illinois

jere krieg
sophomore
757 middlesex
grosse pointe, michigan

charles krieger
sophomore
1505 beech
valparaiso, indiana

conrad kruzman
freshman
17794 brinson
riverview, michigan

dexter kuklaw
freshman
6244 pine knob
clarkston, michigan

ettie lamm
special
stockbridge, michigan

sally lakin
junior
3103 pool dr.
louisville, kentucky

jeanette landes
sophomore
1605 bradley rd.
charlotte, michigan

joseph leahy
freshman
17344 stout
detroit, michigan

david lee
junior
67 eason
detroit 3, michigan

soo lee
freshman
1617 spartan village
east lansing, michigan

lee lerner
senior
8657 hibbling
unionlake, michigan

robert lewallen
freshman
30419 florence
garden city, michigan

jacqueline little freshman	780 globe pontiac, michigan
dominic levedote junior	24612 cubberness st. clair shores, michigan
john livers sophomore	lego farm st. 250 charlesville, virginia
thomas lock sophomore	997 junction plymouth, michigan
john locklin freshman	6270 malvern birmingham, michigan
susanne lofquist sophomore	9597 halfmoon lk. rd. pinckney, michigan
george logan sophomore	1009 dill dr. dewitt, michigan
dennis longfield freshman	96415 harding evergreen park, illinois
susan loungway sophomore	main st. sterling, massachusetts
lynn lowman freshman	931 ridgedale birmingham, michigan
william lucas sophomore	13345 merciar southgate, michigan
linda ludington sophomore	15137 penrod blvd. detroit, michigan
paul lundstedt freshman	19210 alcoy detroit, michigan
carl luther senior	1519 lake ave. elyria, ohio
michael mccarty sophomore	103 church hart, michigan
thomas mccleary freshman	164 main st. harrtson, michigan
caryl mcclure senior	18935 beland detroit 34, michigan
martha mcconney sophomore	123 s. fair otsego, michigan
karen mchalphine sophomore	6125 gilbert lake rd. birmingham, michigan
sandra mcintyre freshman	36 cooley st. pontiac, michigan
david mckee junior	38752 glenwood wayne, michigan
linda mclaughlin freshman	rt. #1, box 40 warfield, virginia
nancy mcnair junior	30410 marr gibraltar, michigan
john mcnamara sophomore	rt. #1 downingtown, pennsylvania
karen mcnamara senior	3921 ella mac rochester, michigan
russel mackay junior	112 east topsfield, massachusetts
anne mackenzie freshman	775 rivenoak birmingham, michigan
william maclachlan freshman	17830 buchingham birmingham, michigan
susan madole freshman	2970 locota pontiac, michigan
ingrid magnuson junior	12830 maiden detroit, michigan
eugene malesko freshman	19373 evizeko detroit 34, michigan
billi jo maples freshman	16216 east sea independence, missouri
carlos marin sophomore	calle 20 av. 13 y 15 san jose, costa rica
herman marin junior	calle 20 av. 13 y 15 san jose, costa rica
edward markowski sophomore	chestnut st. egg harbor, new jersey
margaret martin freshman	17040 dunblaine birmingham, michigan
tom martin junior	516 park drive clawson, michigan
charles marx freshman	rt. #1, box 416 sawyer, michigan
mary mason freshman	100 s. 8th st. akron, pennsylvania
melanie masset sophomore	que. paulista 1471 sao paulo, brasil

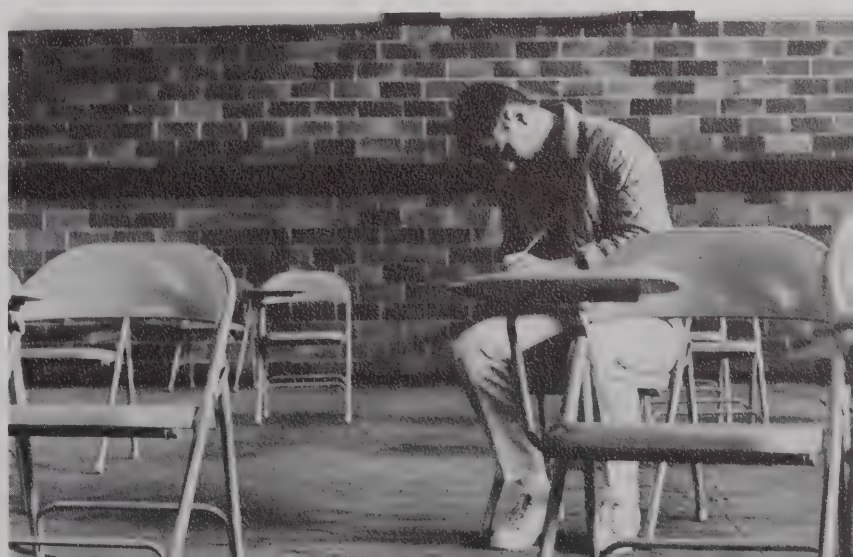

jeffrey mate
freshman
105 east westridge
olivet, michigan

daniel matevia
sophomore
1129 n. congress
ypsilanti, michigan

frederic matheson
senior
1011 s. hilton rd.
wilmington, delaware

gordon matheson
senior
66 berwick st.
worchestor, massachusetts

sandra matheson
senior
1011 s. hilton rd.
wilmington, delaware

dan mathews
sophomore
1306 henrietta
birmingham, michigan

clark matthews
freshman
175 hickory grove
bloomfield hills, michigan

francis matthews
sophomore
280 bancroft st.
imlay city, michigan

melvin mawhinney
senior
22240 rovegemont
southfield, michigan

nancy maxfield
freshman
16530 asbury park
detroit, michigan

robert maxwell
freshman
1702 embury rd.
kalamazoo, michigan

ilga mednis
freshman
15333 medota
detroit 38, michigan

larry melendy
senior
215 1/2 e. ash
mason, michigan

richard merkle
freshman
31 1/2 church st.
coldwater, michigan

nancy metcalfe
sophomore
1848 banbury
birmingham, michigan

william middleton
sophomore
1047 almavgur
niles, michigan

wolfgang mieder
sophomore
5 angelnweg
luebeck, germany

john miller
junior
1710 vermont
lansing, michigan

susan miller
senior
464 n. esplanade
mt. clemens, michigan

johnna minor
freshman
28 ross st.
batavis, new york

robert minor
sophomore
28 ross st.
batavis, new york

john miyagawa
freshman
348 moran road
grosse point farms, michigan

richard monk
sophomore
2717 barth
flint, michigan

illona mooiki
sophomore
1341 manu-aloha
kailua, oahu, hawaii

sharon mooney
freshman
11 gaylord rd.
trumbull, connecticut

preston moose
sophomore
douglas
montrose, michigan

dominic morinelli
junior
1 parrer blvd.
rochester, new york

richard morse
junior
78 stanton lane
grosse pointe, michigan

george moyer
sophomore
2658 market n.
canton, ohio

michael o'bryon junior	944 alger grand rapids, mich.
donald oderkirk senior	115 east main victor, n. y.

josephine murray sophomore	27 summer st. andover, mass.
wayne murray junior	rt. # 7, box 735 battle creek, mich.
joan mushong junior	5247 claredon crest bloomfield hills, mich.
dickian nakikian sophomore	allegan, mich.
peter neild freshman	901 maple evanston, ill.
jane nelson junior	3894 butterfield olivet, mich.
milla newman senior	p. o. box 291 clatskanie, oregon
catherine newmyer junior	2560 vhay lane birmingham, mich.
earl nicholie sophomore	2120 lake angelus shores pontiac, mich.
michael nimmons freshman	28 powers st. adams, mass.
james e. nord freshman	1540 cauell ave. highland park, mich.
james r. nord sophomore	100 grand st. ligonier, ind.
nancy nord junior	30 south hills dr. new hartford, n. y.
kenneth o'brien senior	96 bellmore st. floral park, n. y.
richard oltz freshman	2910 wynes st. saginaw, mich.
janet orr junior	215 south saginaw byron, mich.
john osborne freshman	4531 sutton dryden, mich.
michael o'shaughnessy sophomore	loomis st. southwick, mass.
diane ouding freshman	2606 kalamazoo kalamazoo, mich.
don pagett sophomore	6011 west point taylor, mich.

chien pain sophomore	66 strand ahlone, rangoon, burma
robert pant sophomore	372 s. williamsbury birmingham, michigan
nicholas parisi freshman	92 romaine ave jersey city, new jersey
james parker freshman	17159 pinehurst detroit, michigan
keith parker sophomore	187 main lancaster, new hampshire
gordon parkhurst sophomore	64 parker st newton, massachusetts
barbara parsons junior	535 somerset land newton, massachusetts
carita pearson freshman	13940 oldus chelsea, michigan
paul pehrson junior	315 s. mulberry marshall, michigan
bruce penn sophomore	4622 n. third st. arlington, virginia
john pennell freshman	275 wyckoff ave. waldwick, new jersey
dale perry senior	3578 buckingham berkley, michigan
edward peters freshman	1809 lathers garden city, michigan
stephen petersen freshman	124 w. green olivet, michigan
joan peterson freshman	33020 donnely garden city, michigan
beverly phelan sophomore	105 white hill dr. new castle, pennsylvania
richard phelan sophomore	9919 marshall rd. olivet, michigan
franklin plecas sophomore	5236 hillcrest detroit, michigan
james plopa sophomore	29620 highmeadow farmington, michigan
james pobursky sophomore	15764 riverdale detroit, michigan
sue pompian senior	20216 lichfield detroit, michigan
clifford porembo freshman	30542 hickory lane franklin, michigan
marymartha potts junior	526 ave. e athens, michigan
robert powell senior	1475 third ave. new brighton, penn.
lawrence prested sophomore	22603 madison st. clair shores, mich.
james price junior	newmarch st. ipswich, massachusetts
duane priddy sophomore	round lake rd. vermontville, michigan
john prince freshman	21 ford blve. riverside, ontario
david prior junior	712 longford rochester, michigan
donald proud freshman	1300 w. stadium ann arbor, michigan
stephen pyenta senior	20217 carrie detroit, michigan
george pyne sophomore	127 e. main milford, mass.
suzanne quesnel sophomore	582 ocean ave. west haren, connecticut
michael rabbers freshman	box 258, rt. #2 richland, michigan
nieetee radee freshman	29 mile rd. box 332 albion, michigan

jack rader senior	108 e. dixon charlevoix, michigan
pete raisbeck junior	1108 orieonta dr. los angles, cal.
jack rall sophomore	24909 rouge river dr. dearborn, michigan
janet randell freshman	119-37 235 st. new york, new york
ester raterink freshman	350 s. sheldon charlotte, michigan
gwynnellyn rathburn freshman	50 north greenwood, indiana
chester ray junior	r. r. #1 allegan, michigan
denyse redmond freshman	27 bonwit rd. riverside, conn.
kaye reed senior	price rd. st. johns, michigan
raymond reeths freshman	992 e. giles muskegon, michigan
donald reichert sophomore	468 parker ave. hackensack, new jersey
jean reid freshman	11844 riad detroit, michigan
jon rice sophomore	2073 anita grosse pointe, michigan
ord rice junior	r. r. #5 somerset, penn.
david richardson sophomore	354 west chicago st. coldwater, michigan
janis richardson junior	box 68 columbiaville, mich.
susan richardson sophomore	15151 minock detroit, michigan
catherine rieman senior	1010 whittier grosse pointe, mich.
gerald ringe sophomore	314 island lake rd. chelsea, michigan
nancy rivers junior	40 sanford place bridgeport, conn.
nancy roberts sophomore	173 huckins ave. quincy, mass.
nancy robinson junior	52735 washington st. new baltimore, michigan
carol rode sophomore	5112 oak hill rd. evansville, indiana
julian ridgers senior	2518 calvert detroit 6, michigan
elizabeth roe freshman	40 lakeshore drive st. joseph, michigan
philip rogers sophomore	gough & dubois ave. iryland, penn.
john rohde junior	18076 park st. w. spring lake, mich
priscilla roode sophomore	24 jefferson newburyport, mass.
james rowell sophomore	washington ave. woodbury conn.
john rusciolelli freshman	11530 laing detroit, michigan
larry russell sophomore	152 corunna rd. flint, michigan
olave russel sophomore	502 6th treverse city, mich.
basil russo freshman	13 rosewood pl. staten island 4, n. y.
michael rysz freshman	102 columbia st. south bend, ind.
warner sandford sophomore	3751 leslie detroit, michigan

laurentine sarles junior	5218 hampshire dr. minneapolis, minn.
mary sarles freshman	5218 hampshire dr. minneapolis, minn.
sandra sarnes freshman	5009 kings gate way bloomfield hills, mich.
thomas savage sophomore	the common templeton, mass
william saybolt senior	19 abbeyview willow grove, penn
sylvia scarbough freshman	88126 n. vermont wurtsmith afb, oscoda, mich.
robert schaller freshman	lake road bridgman, mich.
william schiffel senior	2325 crane ave. kalamazoo, mich.
john schneider junior	r. # 1, oxby rd. olivet, michigan
marvin schneider junior	r. # 1, oxby rd. olivet, michigan
adell schram freshman	8186 roosevelt mt. morris, mich.
linda schumann senior	1100 devonshire grosse pointe, mich.
nancy schweinsberg freshman	410 n. johnson bay city, mich.
susan schwank senior	28 main st. southampton, new york
william scott freshman	87 alfred drowe rd. barr, rhode island

bruce secor sophomore	1249 grant miles, mich.
judith silesky sophomore	6062 mccandlish rd. niles, michigan
herman shamberg junior	1600 snyder ave. philadelphia, pa.
gordon shanafelt sophomore	r. # 2 evart, michigan
mohammad sharaf junior	924 w. center alma, michigan
hisatake shibamoto freshman	6-9-2 denencho-fu ota-ku, tokyo, japan
donald shorno junior	156 e. chicago coldwater, mich.
abdullah siddik freshman	dji. gendongsawab II no. 6 bogor, indonesia
irvin sigler junior	231 cleveland trenton, mich.
melvin simms sophomore	3100 liddesdale detroit, michigan
marilyn simmons freshman	1461 david hwy. ionia, mich.
marcia simonds sophomore	120 walnut grass lake, mich.
johnson sitole senior	emerald school s. rodesia, africa
william skelley freshman	430 w. lovett charlotte, mich.
elaine slater senior	511 union st. jackson, mich.
lawrence smith freshman	680 washington grosse pointe, mich.
susan smith freshman	1628 sunnyside lansing, mich.
timothy smith junior	3441 baldwin pontiac, mich.
wayne smith senior	1224 clark st. lansing, mich.
michael snarey sophomore	852 laird lake orion, mich.
roger snell freshman	box 326 lancaster, new hampshire

mike snow freshman	1109 lakeway kalamazoo, mich.	virginia thalner junior	12 pickthorn dr. batavia, new york
bruce soper freshman	134 ridge rd. manchester, new hampshire	ron thatcher junior	614-7th st. beaver falls, penn.
william soper junior	134 ridge rd. manchester, new hampshire	mary thomas sophomore	442 lenox oak park, ill.
linda sours freshman	4900 butterfield olivet, mich.	paul thor freshman	5226 harvard detroit 24, mich.
hamilton south senior	bear swamp farm westerbo, new york	rebecca thorne freshman	4710 cedar lake rd. howell, mich.
karen south senior	106 standish dr. syracuse, new york	roger thurston senior	1346 michigan ave. n. e. washington 17, d. c.
lois sowers sophomore	618 horatio charlotte, mich.	dianne todd senior	21199 fairmount blvd. cleveland 18, ohio
daniel speaker freshman	28 s. circle dr. coldwater, mich.	phyllis tompkins junior	4209 allendale detroit, mich.
susan spear sophomore	8298 meyers detroit 28, mich.	linda torango junior	15515 rutherford detroit, mich.
larry spencer senior	583 lapeer oxford, mich.	holly trick junior	31811 w. chicago livonia, mich
wesley steeby senior	373 springport springport, mich.	judith tucker junior	129 s. main olivet, mich.
mark stephens freshman	39232 orangelawn livonia, mich.	caryl tuholske sophomore	8412 lincoln dr. huntington woods, mich.
william stephens junior	15049 jackson taylor, mich.	eleanor tyson senior	228 chicago brooklyn, mich.
lois stock sophomore	116 winowa highland park, mich.	phillip vance junior	20337 cedar st. clair shores, mich.
barbara stockman sophomore	20 ridge park dr. n. arlington, new jersey	lawrence vandermark senior	106 vendome grosse pointe, mich.
catherine stulz junior	1792 newfield ave. stamford, conn.	carolyn vandlen sophomore	115 5th lakeview, mich.
frank suggitt sophomore	box 187, r. #4 mason, mich.	betsy vanwey senior	3483 blossom lane bloomfield hills, mich.
jean sullivan freshman	61 shore rd. old greenwich, conn.	charles veenstra freshman	1105 s. trumbull bay city, mich.
forest sweet sophomore	p. o. box 156 taylor, mich.	karen vigneault sophomore	1436 rosewood ferndale, mich.
laura tenhopen sophomore	359 pearl st. south haven, mich	elsie vogt junior	3438 lacey lake rd. bellevue, mich.
louis tenniswood sophomore	1226 sheridan line melvin, mich.	david voorhees junior	411 chestnut dowagiac, mich.

reid waffle freshman	r. #1 tekomsha, mich.
stephanie wagner senior	319 congdon chelsea, mich.
russell wales senior	985 e. michigan ave. marchall, mich.
elizabeth walker junior	1111 boswell kalamazoo, mich.
frederick warrick sophomore	8565 thendara clarkston, mich.
todd weddon sophomore	dexter trail stockbridge, mich.
carol wehr senior	1061 kalamo hyw. charlotte, mich.
daniel welch senior	310 north 20th st. battle creek, mich.

louis welke junior	28027 sites rd. bay village, ohio
marcus wells junior	3000-4th st. seattle, wash.
james wert freshman	state st. st. johns, mich.
james westerdale junior	2017 1/2 cureton dr. urlama, ill.
anton westveld junior	35731 main new baltimore, mich.
robert wetherell senior	476 w. columbia belleville, mich.
dawson whitkopf senior	sheppard st. olivet, mich.
susan whitkopf junior	sheppard st. olivet, mich.
alec whitley sophomore	21707 erben dr. st. clair shores, mich.
joan whitley sophomore	88 hancock st. bedford, mass.
karen whitney freshman	otrs 535-a maxwell afb, ala.
carleton whittaker freshman	274 locust st. danvers, mass.
patricia wiley sophomore	440 vanallen s. e. grand rapids, mich.
herbert wilkinson junior	high st. southampton, mass.
robert wilks freshman	112 green st. olivet, mich.
frances willard sophomore	3568 cascade rd. grand rapids, mich.
grant willis senior	5301 n. hollywood milwaukee 17, wis.
floyd willoughby junior	r. #1 olivet, mich.
joseph wilson freshman	r. #4 edwardsburg, mich.
janice wolford junior	756 east main st. newark, ohio
ronald wolton freshman	19335 ohio detroit, mich.

raymond woods
sophomore

648 s. cass lt. rd.
pontiac, mich.

walter work
junior

1375 fairlane rd.
ann arbor, mich.

rebecca wright
sophomore

25325 ravine rd.
southfield, mich.

james wurst
junior

107 bitely st.
lawton, mich.

danielle wust
sophomore

65 magnolia st.
bridgeport, conn.

nancy yen
senior

62 grange road
singapore 9, malaysia

david young
senior

407 1/2 capital ave. n. e.
battle creek, mich.

michael youngs
senior

21925 maplewood
southfield, mich.

mohammed zaman
senior

325 e. 106 st.
new york, n. y.

ronald zazzara
sophomore

27 synott pl.
newark, new jersey

thomas zook
freshman

gregory hill
princeton, mass.

morton zylstra
senior

2840 meyer ave.
grand rapids, mich.

Phone 543-2380

PORTER
FURNITURE

"Where Quality
is not Expensive"

231 So. Cochran

Charlotte, Mich.

COMPLIMENTS OF

Vahs Standard Service

ATLAS TIRES, BATTERIES,
AND ACCESSORIES

Olivet, Michigan

since 1937

ROSEACRE
FLOWERS

distinctive flowers

visit our

greenhouses

call Charlotte

543-2410

FOWLER'S INC.

CHEVROLET -

OLDSMOBILE

Charlotte, Michigan

SHERMAN'S

Family Shoe Store

MEN'S Florsheim, Crosby Square and Complete Line
Red Wing & Thorogood Work Shoes
WOMEN'S Red Cross, Natural Bridge, Sandler of Boston
and Daniel Green
CHILDREN'S Corrective Shoes, Simplex Flexies &
Jumping Jacks
Ball Band "Jets" and Rubber Footwear

138 W Michigan Marshall Phone ST 1-3241
"Good Footwear Properly Fitted"

Compliments of

Optic Printing Company

printers — publishers

"complete letterpress and photo offset printing"

OLIVET, MICHIGAN

COMPLIMENTS

OF

CHAR-LANES

Charlotte

VOGELREUTERS

Best Wishes

Vogelreuters family store

OLIVET

THE BOOKSTORE

AT

OLIVET COLLEGE

your complete

student supply

center

Phyllis Bartlett, Mgr.

Larry Gaskins, Assist. Mgr.

COMPLIMENTS OF

EATON FEDERAL SAVINGS and LOAN ASSOCIATION

(where you save **Does** make a difference)

Insured savings accounts

Home Loans

Home Office

Charlotte, Michigan

Branch Office

248 S. Main Street

Eaton Rapids, Michigan

Compliments of

Marshall Heights Motel

10 miles south of Olivet

BELLEVUE CLEANERS

Art and Monta Twinchell

pick up delivery at Westgate Shoe Store

"Banking That Is Building Michigan"

MICHIGAN NATIONAL BANK

CHARLOTTE OFFICE

ASSETS OVER 700 MILLION DOLLARS

MEMBER FEDERAL DEPOSIT INSURANCE CORP.

At your service until 4:30 P.M. Monday through Saturday

FOX FLORIST

111 N. Eagle

Plants — Flowers — Corsages
pottery — candles — bulbs

Free Local Delivery (including Olivet)

Always as near as your phone
for floral delivery service

Marshall ST 1-3808 Michigan

Fielder's Deluxe Cleaners

since 1920

in

Charlotte

Compliments to the

Graduating Class

Olivet Shoe and Repair

Compliments of

Olivet State Bank

Andys

RESTAURANT

FEATURING

FINE FOOD

M-78—US-27

North of Charlotte

Compliments of

Olivet Cleaners

Charlotte Republican-Tribune

McGrath-DeFoe Company

Charlotte, Michigan

Finest in Letterpress and Offset Printing

Compliments

of a

Friend

Burrows Store

156 W. Michigan

Marshall

Cameras and Supplies

Tobaccos

Sundries

50 yds. from Schulers

EDWARDS BROTHERS, INC.
Ann Arbor, Michigan

Here is your yearbook for 1964. It is primarily a picture book, one to bring back memories of this year at Olivet. A book is a beautiful thing if it is made well. To make a book well is a task worthy of free men.

Freedom to express ourselves is the pleasure we gain from our task. Restraint is our duty. We take that duty seriously. We seek to avoid embarrassing anyone in pictures.

We seek to give equal space to all of your works and pleasures at Olivet—and equal space to all persons. It is here that we fail most often. Some appear again and again, others not at all. This is not so much our preference as the availability of good pictures. This we feel is our greatest need—good pictures. A good picture can make memories stronger and sweeter. A poor picture can only distort fading memories.

Many will complain of the lack of formal group pictures. We decided that the extra expense of a magnifying glass to find facial features among the half-tone dots was too great.

So here is your book with our long hopes and our short accomplishments. We hope its value will grow for you.

William Whitney

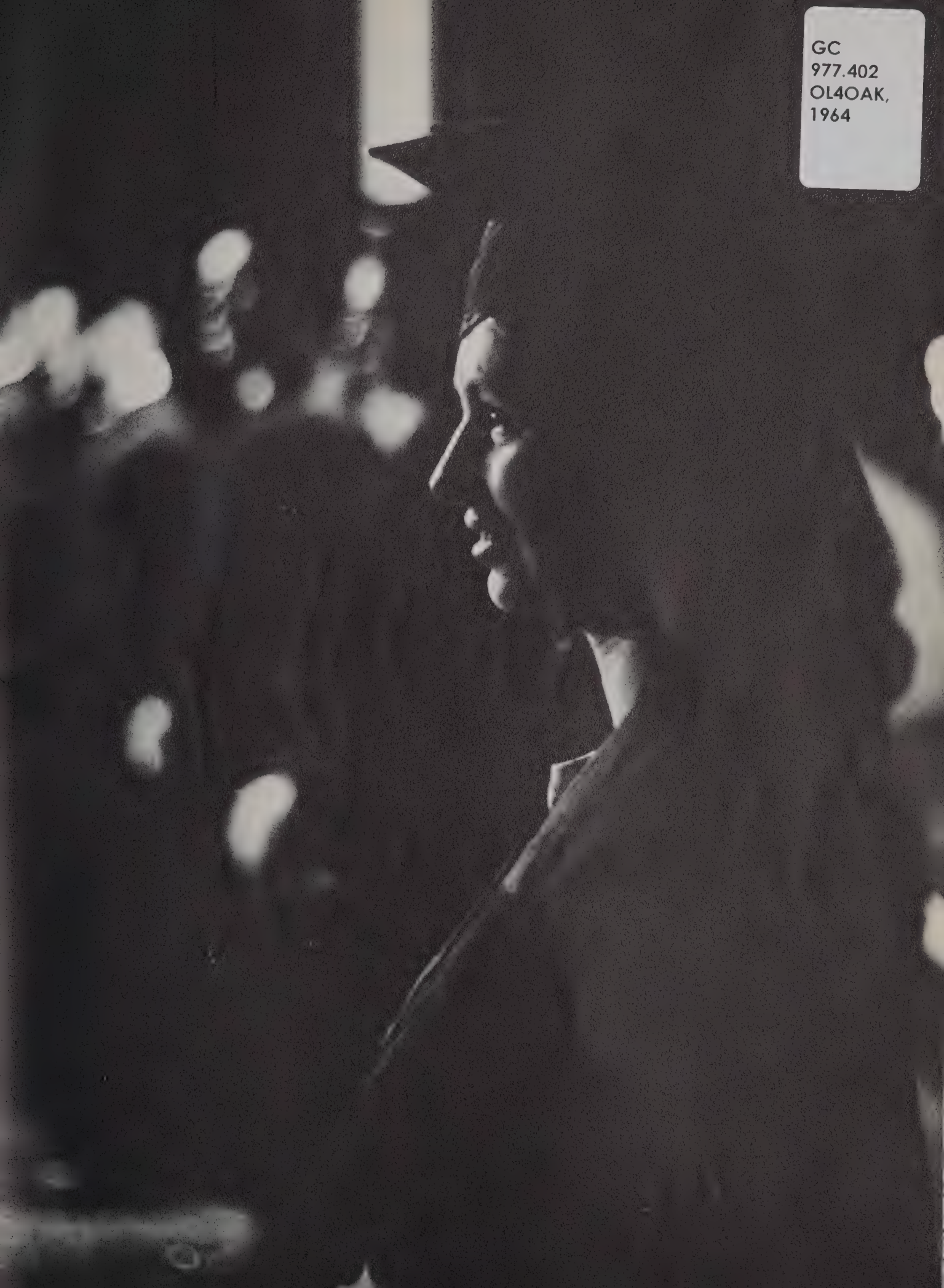

GC
977.402
OL4OAK,
1964

SENIORS

SHERRY HARMON BACKOFF
Charlotte, Michigan

KENNETH G. O'BRIEN
Floral Park, N. Y.
sociology

BARBARA EMMONS
South Bend, Indiana
art

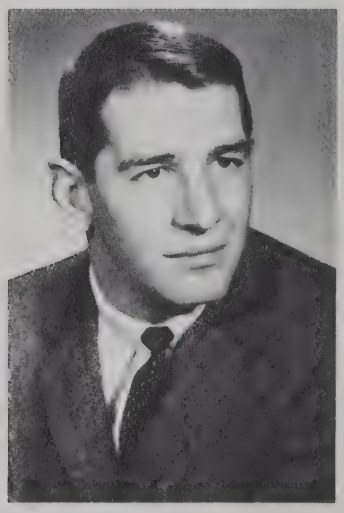

ROBERT M. POWELL
New Brighton, Pa.
biology

ARTHUR B. GREENSTONE
Detroit, Michigan
political science

WILLIAM JOEL SCHEFFEL
Kalamazoo, Michigan

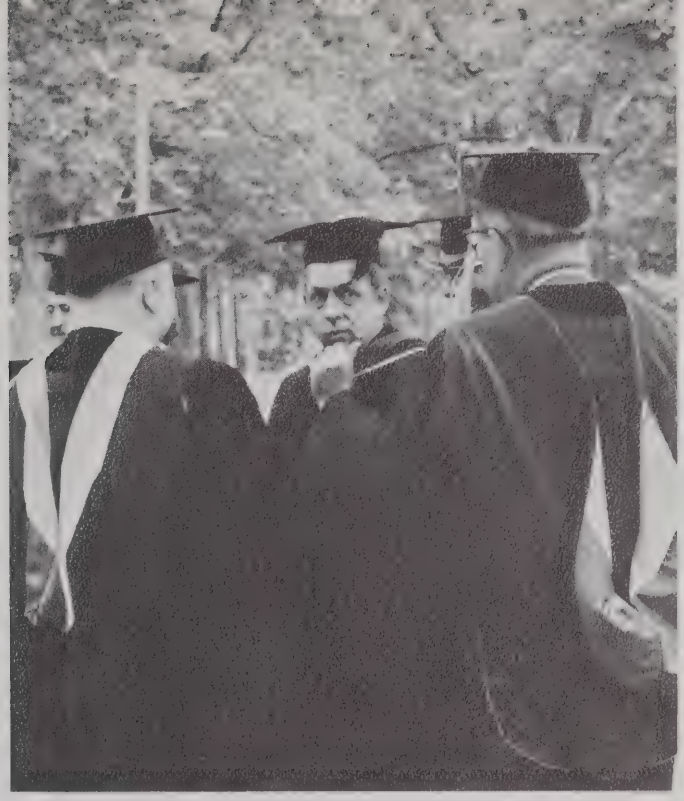

dr. james miller pres. w.m.u.

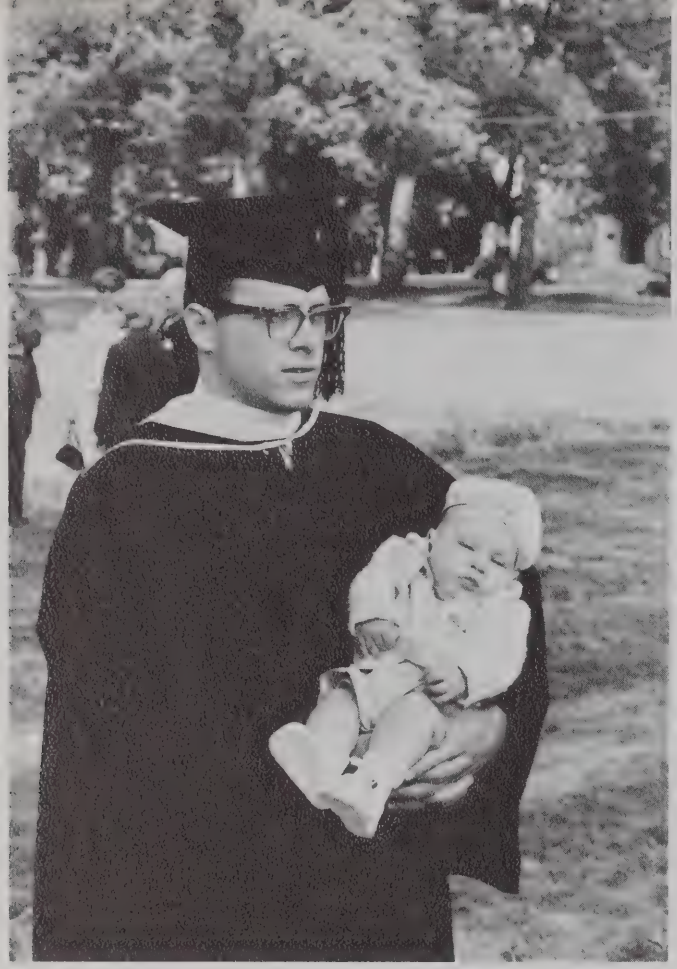

OLIVET COLLEGE
NINETEEN SIXTY-FOUR

Advisor. . . . . .wm. whitney

Business Manager. . . . . grant willis

Advertising . . . . . bob chimovitz
and barb emmons
Sales O-K

Layout
and
Photography . . . . . ted carland
mike jones